Forecast—Showers, sunny periods
(Details on Page 2)

The Daily Colonist.

ISLAND

Vancouver Island's Leading Newspaper Since 1858

NO. 254—NINETY-EIGHTH YEAR — VICTORIA, BRITISH COLUMBIA, WEDNESDAY, OCTOBER 10, 1956 — 10 CENTS DAILY 14 CENTS SUNDAY — 30 PAGES

Wayne Weathers Salk Shot

Not altogether happy, but not frightened either, is six-year-old Wayne Shepherd as he receives Salk anti-polio inoculation from public health nurse Mrs. Diane McLaren at Spring Ridge school. Wayne was one of many primary grade students who were given their second Salk "shots" yesterday, having received a first dose in the spring.—(Colonist Photo by Bud Kinsman.)

Newcombe and Kucks

Dodgers or Yankees? There's No Tomorrow

To Victor Go Spoils: $9,500 or Just $6,000

BY LEO H. PETERSEN
United Press Sports Editor

BROOKLYN (UP)—Don Newcombe and Johnny Kucks are two for the money today when the 1956 world series "opens and closes in one" at Ebbets Field.

All even with three victories each, the world champion Brooklyn Dodgers and the New York Yankees have reached the point where there is no tomorrow. It's win or else—and to the victor go the spoils, in this case about $9,500 each compared with an estimated $6,000 losing share.

The Broadway "line" rated the game at even money, with the Yankees an 11-10 favorite if Casey Stengel changes his mind overnight and sends 19-game winner Whitey Ford, 1-1 in this series, against Newcombe. Stengel said it would be Kucks, but he added, "unless I change my mind."

There was some speculation that perfect-game pitcher Don Larsen might be a surprise starter for the Yankees on the theory that a fellow who worked one miracle might work another.

But the idea drew little support from Stengel, who indicated that the 27-year-old wonder boy would be his No. 1 bullpen man and won't start under any conditions.

Both managers said they would string along with the lineups that have played the last three games. It figured in Walt Alston's case, but even Casey's players will be surprised if he doesn't come up with a new batting order overnight.

These two totally different managers had a lot riding on this one game in prestige. For Alston, a Dodger victory would make him the man who gave Brooklyn two straight world champions. For Stengel, a Yankee victory would mark a sixth series title in seven tries.

STRAWBERRY BLONDE

The unemotional Alston probably will take in a movie tonight if his Dodgers win but old Casey will dance with his strawberry blonde, Edna, far into the wee hours if the Yankees do it for him.

Newcombe, the gigantic, 240-pound right-hander who won a fantastic total of 27 games for the Dodgers in the 1956 National League campaign has been plagued by past failures to win "that one real big one the whole world is watching."

Four times he has started against the Yankees in world series competition dating back to 1949 when Tommy Henrich's ninth-inning homer beat him, 1-0, and four times he has been turned away from the shining objective of his career.

THREE DEFEATS

He has been saddled with three defeats and escaped a second game only because the Dodgers overcame a 6-0 deficit to win, 13-8, with the greatest rally in 27 years of world series history.

No one understands the situation more than Newcombe.

"I want to win this game more than I've ever wanted to do anything in my life," he said yesterday when Alston nominated him for the big start. "If I don't win it, it won't be for lack of trying."

FINE SHAPE

Behind Newcombe, in the bullpen, Alston says he is "in fine shape." He says Don Bessent, second-game winner and low-ball specialist, is "the No. 1 guy" and adds that Ed Roebuck and Clem Labine, the latter yesterday's 10-inning, 1-0 victor, "are also available."

Sal Maglie, the 39-year-old clutch hero of so many battles, is a possibility but Alston said "it's extremely doubtful that he can see action."

In Kucks, Stengel is starting a 22-year-old right-hander who two springs ago was a "nobody" in the Yankees' annual spring rookie camp. He caught Stengel's eye, however, and moved up onto the Yankee staff.

SUDDEN BLOSSOMING

Following a so-so 8-7 1955 campaign he suddenly blossomed into a star this year and finished the season with an 18-9 record.

His stock in trade is a natural sinker ball, which he doesn't know, himself, how he throws.

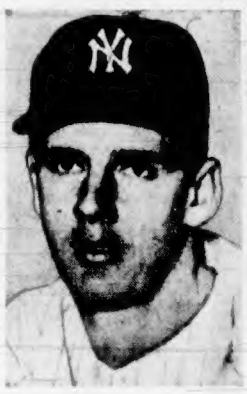

JOHNNY KUCKS

DON NEWCOMBE

Key Poles Fired

POZNAN, Poland (UP)—A vice-premier resigned and three vice-ministers in the machine industry were fired Tuesday in a broad shakeup of Poland's economic planing brains because of the June 28 "bread and freedom" riots.

Vice-Premier Hilary Minc resigned because of a "prolonged illness," the Communist central committee announced in Warsaw. He was chairman of the state committee for economic planning.

A few hours earlier, the government dismissed three vice-ministers from the machine industry ministry which was involved in the dispute that touched off the June uprising in this industrial centre.

MAJOR CHANGES

The government promised a "major reorganization" of the ministry.

The dismissals were announced as the second trial of Poznan rebels ended with a plea for lenient sentences for nine defendants accused of shooting up a police post during the June rebellion.

Minc, 47 years old, was a member of the Communist-sponsored Lublin government in exile during the Second World War. When the Red regime was launched, he took over reconstruction of Polish industry.

Canada Fears Harm

Wheat Protests Rejected by U.S.

WASHINGTON (AP)—The U.S. is reported to have turned down a Canadian government protest against a proposed giant surplus American wheat deal with the Brazilian government.

Canada had objected to a reported American plan to ask the Brazilians to pledge to buy set quantities of American wheat from American exporters during a three-year period.

The Brazilians were being asked to promise these purchases in return for 1,800,000 tons of surplus American government wheat which would be sold to them for local currency.

The Ottawa government, U.S. officials said, sent a formal note last month contending the terms involved "a market tieup" which would prevent Canadian exporters from competing with American wheat shippers for Brazilian purchases.

MADE NO PROMISE

In replying, these authorities reported the U.S. government made no promise to change the terms of the Brazilian deal.

OTTAWA (CP) — Trade Minister Howe expressed confidence Tuesday that as a result of a Canadian protest the United States will eventually modify the principle of a wheat-selling gimmick harmful to Canadian exports.

Mr. Howe told a press conference there is "some indication" the U.S. will modify its scheme.

He said later he does not expect that the protest will have any effect on the current deal but that it will influence future United States negotiations.

Girls Dodge Lights

HESTERFIELD, Eng. (Reuters)—A row of new amber-colored street lights has stirred up a storm here.

City Councillor Harry Martin claims the new lights—on trial as an aid to traffic safety—will ruin romance.

When a girl meets her boy friend beside these lamp posts, Martin complains, the amber glow turns her face a deathly yellow and her lips a ghastly purple. "The whole effect is hideous," he said.

Girls who live on the street with the new lights are refusing to let their boy friends see them all the way home because the light makes them look "awful."

Lawn Boy Alabamy Bound

TAMPA, Fla. (UP)—Police halted 10-year-old Terry Shaffer's planned "trip to Alabama" when they spotted him chugging along on his father's power lawn mower.

Chase Cost $5,000,000

Brink's Robbery Really Expensive

BOSTON (UP)—Life sentences were imposed yesterday on the eight men convicted of the $1,218,211 Brink's holdup, the nation's largest cash haul.

Superior Judge Felix Forte, heeding the State's recommendation, imposed the maximum penalty on the gang.

Defense counsel Paul T. Smith, asserting the holdup was "simple armed robbery," pleaded for light sentences. Smith said any sentence involving more than 10 years would be "cruel and unusual punishment."

How much did the 6½-year pursuit cost?

TOUGH QUESTION

That's a tough question. So many agencies used so many men working for such a long period that it's hard to account for all the expenditure. But the Boston Globe has come up with a figure.

After careful checking, The Globe says it estimates that the Brink's investigation cost $5,000,000—"better than four times the fabulous amount taken."

The newspaper says its figure is "strictly an estimate—no one can furnish an accurate amount, so it may have run higher."

Scores of incidental expenses couldn't be estimated.

FBI TAKES HALF

Half of the burden must be assigned to the FBI, The Globe says. It figures agents' salaries and expenses reached "a staggering $2,500,000"—figuring the average pay of an agent at about $7,500 annually.

Stevenson Says:

G.M. to Lose U.S. If Democrats Win

SEATTLE, Wash. (UP)—Adlai Stevenson said last night the American people in the forthcoming election would "take the country away from General Motors and give it back to Joe Smith."

He climaxed a busy day in the Northwest with a regionally televised address to a loudly applauding audience of 6,000 persons in the civic auditorium here.

The theme of his prepared address was his charge that the Eisenhower administration "has not prepared and evidently is not preparing to carry out the atoms for peace program for which it took responsibility before the world."

Before excoriating the present administration for "abdicating the responsibility for development of atomic power to private industry," the democratic candidate prefaced his graver remarks with a new political attack on the Republicans.

He said worried Republican managers had gone to the White House and informed President Eisenhower "a part-time president is all right, but they can not afford a part-time candidate." The result of this advice, Stevenson concluded, was Mr. Eisenhower's currently stepped-up campaign.

Growers Seek Price Probe

PENTICTON (CP) — More than 200 fruit-growers decided at a meeting here Tuesday to press for a provincial royal commission to investigate the British Columbia fruit industry, "to tell us why we get five cents a box for apples that sell for over four dollars at the retail level."

Two to Ride Big Balloon

WASHINGTON (AP) — The United States Navy disclosed Tuesday night that two of its scientists later this month will go "as high as they can" in a pressurized gondola suspended from a gigantic plastic balloon.

Trains Woo Moose

ST. JOHN'S, Nfld. (CP) — Newfoundland moose are being fatally attracted to the call of the diesel train in the woody Port Blandford-Gambo area.

Thirty romantic moose have collided with trains since May and wildlife authorities say the lonesome whistle is being mistaken for a love call.

They say Newfoundland diesels may have to change their tune if the toll continues.

Record $10,000 Paid for Stamp

TORONTO (CP)—A record $10,000 was paid in New York Tuesday for a 12-penny black Canadian postage stamp issued in 1851.

An unidentified European dealer bid $500 more than Toronto dealer, J. N. Sissons, who paid $5,400 and $5,800 for two Canadian 12-penny black stamps last April.

The stamp was part of the Alfred H. Caspary collection, being sold in New York. The sales are expected to realize $3,000,000.

Young Victoria Artist

Brilliant New Talent

FENWICK LANSDOWNE

TORONTO (CP)—An exhibition of paintings by a young Victoria artist who has never had an art lesson stirred interest yesterday in Toronto art circles.

J. Fenwick Lansdowne, 19, was "discovered" only a few weeks ago. Arrangements were promptly made for an exhibition at the Royal Ontario Museum here, opening Tuesday.

T. M. Shortt, Canada's leading wildlife illustrator, said after seeing the paintings: "I've never seen anything like it. His work is nothing short of brilliant. Lansdowne is the most amazing discovery in wildlife art I can remember."

The exhibition, of 40 paintings is under the joint sponsorship of the museum and the Audubon Society of Canada. It features birds, insects and plants of the west coast.

Lansdowne was born in Hong Kong of English parents and arrived in Canada at the age of three. He was a polio victim in childhood and developed an interest in wild birds.

The young artist travels most of the year, studying birds in western Canada and the United States. He spends the summer doing research at the provincial museum in Victoria.

John A. Livingstone of the Audubon Society said Lansdowne's work is "a thoroughly extraordinary and obviously brilliant new talent . . . all of Canada can take pride in this youngster and his work."

Have Queries Ready At Arthritis Forum

A pencil may be a useful thing to have along at the free, public medical forum on arthritis Friday evening at Central Junior High School.

The forum is being jointly sponsored, as a community service, by the Victoria Medical Society and The Daily Colonist.

Questions have been pouring in from readers, for the panel of five doctors to answer. But, undoubtedly, more questions will occur to members of the audience during the panel discussion of arthritis that will occupy the first part of the program.

In order that these additional questions can be submitted, question forms will be distributed at the entrances to the auditorium, and will be gathered at the conclusion of the panel discussion.

The doctors, some of the leading local authorities on arthritis, will then answer as many questions as they can within the time-limit of the program, and the remainder through The Daily Colonist on succeeding days.

Questions may still be submitted in advance to Arthritis Forum, The Daily Colonist, on the special coupon that appears today in the advertisement on Page 15.

If the number of questions submitted can be taken as an indication, the forum will be well attended. Doors will open at 7 p.m. and from 7:30 until 8, music will be provided by the ship's band of HMCS Ontario (not the band of HMCS Naden as previously indicated.)

Inside Today

	Page
Classified	24
Comics	22
Editorials	4
Financial News	8
G. E. Mortimore's Column	2
Garden Notes	2
Island News	16
Radio Programs	24
Social	18, 19
Sport	10, 11, 12
Television	25
Theatres	27
Tom Taylor's Column	4

Russian Problem, Too

Apparently the problem of juvenile delinquency is an international one and has even reached across the Iron Curtain into Soviet Russia where a large-scale poster "warfare" is reported being waged against it. This placard from USSR shows one of the juvenile delinquents reclining at ease on a couch which bears the words "proof of manhood," while he reads a "Jack the Ripper" book. His doting parents and relations are seen pandering to his every whim. A large figure in the foreground points to the group and says "Don't bring your children up to become playboys."—(CPC)

Accused Posed as Doctor Woman Tells Assize Court

A woman testified in the opening session of the fall assizes in Victoria yesterday that Benjamin Robert Maggs, on trial on charges of attempted abortion and indecent assault, posed as a doctor and RCMP surgeon last April 1.

Joyce Margaret Billings, complainant, told a 12-man jury that Maggs came to her Victoria home on the afternoon of April 1, and was introduced by the man she was living with, Stanley Frohman, as "Dr. Maggs."

Maggs took out a black "doctor's bag" with his name on it, and from this he took a tiny light to examine her eyes, Miss Billings testified.

He said he could see my brain," she said.

Maggs also used an instrument similar to a stethoscope to listen to her heart and put "a little red band" around her arm, Miss Billings said.

After examining her, Maggs said she was in "very bad condition" and that if she kept the baby, both or one of them would die, she testified.

"I thought he was a doctor and knew what he was doing," Miss Billings testified. "He said he was an RCMP surgeon and was looking after little Doreen Saunders (a child accident victim) at the time."

Maggs left about 6 p.m. and said, "I won't take money because I don't take money for this," Miss Billings said. Maggs said he was going to visit a patient in hospital, she said.

Maggs returned later in the evening and committed an abortion attempt and indecent assault, the complainant testified.

Crown counsel A. deB. McPhillips earlier told the jury, "If any consent was given . . . it was obtained by fraud." Maggs is an ex-inspector of the SPCA here.

Maggs had shown her a card and a pen and pencil set with "Dr. Maggs" inscribed, Miss Billings said. "He said he was one of the three best surgeons in Victoria."

James Proudfoot, defence counsel, told Miss Billings, "I am going to suggest to you that Frohman and yourself asked him to conduct an abortion . . . and that Maggs refused to do it."

Mr. Proudfoot also suggested that somebody else later performed an abortion.

Miss Billings testified that she had suffered a miscarriage some time later.

Frohman, a member of the 2nd Battalion, Queen's Own Rifles, later took the witness stand and gave similar testimony to Miss Billings.

He said he had been introduced to Maggs at Gordon Head Camp as a doctor.

Defence will call witnesses today. Mr. Justice Harold McInnes is presiding.

Corby's OLD RYE
CANADIAN WHISKY
IN A SMART DECANTER BOTTLE
This advertisement is not published or displayed by the Liquor Control Board or by the Government of British Columbia

Boiling Bath Kills Baby

KLAMATH FALLS, Ore. (AP)—A month-old baby girl was scalded to death Sunday by a three-year-old neighbor boy who was trying to give her a bath.

The dead infant was Debora Lee Nieminen, daughter of Mr. and Mrs. Fred Nieminen, who lived in a trailer camp on the outskirts of Klamath Falls.

ROOF RAFT

A helicopter may hover like a bird, but when it comes down to roost on a roof it weighs plenty, and sets up quite a strain. So engineers have devised a gimmick. The whirly-bird lands on an aluminum raft floating in a shallow pool of water. The machine's weight is spread over the area of the raft instead of just that covered by the landing gear.

No doubt they figured out, too, how passengers can get "ashore". Certainly men who work with aluminum are mighty resourceful. In fact, they keep us busy supplying them with this versatile modern metal, at home and in foreign markets.

ALUMINUM COMPANY OF CANADA, LTD. (ALCAN)

1,000,000th POLICY ISSUED BY THE MUTUAL LIFE OF CANADA

Waterloo, Ont., Oct. 4th—Mr. John Douglas Heintzman of Toronto and Thornhill today received his new policy in The Mutual Life of Canada – the one millionth issued by the Company. The presentation was made by Mr. Louis L. Lang, President of The Mutual Life of Canada.

Mr. Heintzman, a member of the well-known Toronto family of piano builders, owns several other Mutual Life policies, and has been a policyholder since he was ten years old.

From left to right, above, are: Mr. H. L. Guy, General Manager of The Mutual Life, Mr. Lang, Mr. T. H. Dickinson and Mr. Heintzman. Mr. Dickinson has been a Mutual Life representative for over 42 years and life insurance advisor to three generations of the Heintzman family.

This is a history-making occasion for The Mutual Life of Canada, which was organized in Waterloo, Ontario, in 1869 through the co-operative effort of five hundred citizens to provide life insurance protection at low cost for Canadians.

THE MUTUAL LIFE ASSURANCE COMPANY OF CANADA
Established 1869 Head Office: Waterloo, Ontario

NEWSPAPER ADVERTISING STIMULATES BUYING

PTA News

Report Cards Topic of Talk

The new report card system and other aspects of school work will be explained by principal W. J. Barton at a meeting of Burnside School PTA Wednesday at 8 p.m.

A meeting of the sewing group will be held at the home of Mrs. C. Farrar, 3153 Carroll, Friday at 8 p.m.

* * *

Folk dancing and a talk by Miss Pat Petrie, who recently returned from a trip to the United Nations in New York will highlight the 12th anniversary meeting of Strawberry Vale PTA at the school, Wednesday at 8 p.m.

* * *

The school curriculum will be the subject of a talk by Harold O'Donnell, intermediate supervisor of the Greater Victoria School Board at a meeting of Sir James Douglas PTA, Wednesday at 8 p.m. in the school auditorium.

* * *

A. J. Montgomery was elected president of View Royal PTA at a recent meeting.

Other officers elected were Mrs. E. Pollock, vice-president; Mrs. C. Burnett, secretary; Mrs. A. McConnell, treasurer.

Directors include Mrs. W. Smith, Mrs. I. Ross, Mrs. S. Rickinson, Mrs. R. Rant, R. Ward, Mrs. E. Arsenault, Mrs. P. Curley.

* * *

Mrs. A. Stewart was recently elected president of Gordon Head PTA at an installation meeting.

Other officers elected were C. A. Peterson, vice-president; Mrs. J. L. Irving, secretary; Drummond Taylor, treasurer.

Directors are Mrs. L. Evans, Mrs. E. M. Parry, Mrs. I. Henderson, Mrs. G. Lambrick, P. D. Parfitt, Mrs. A. M. Hope, Mrs. L. F. Dawes, and Mrs B. Armstrong.

* * *

The newly-formed Lampson Street School PTA recently elected W. Roger as president.

Honorary president is L. Main; A. E. Alexander, vice-president; Mrs. M. Bates, recording secretary; Mrs. M. Lawrence, corresponding secretary; W. Barclay, treasurer.

Directors elected were Mrs. M. Chapin, Mrs. M. Perry, Mrs. M. D. Henson, H. L. Rollins, W. Tuey, Mrs. R. Marcus, Mrs. R. Duncan, W. Nichols, Mrs. W. Plaxer, Mrs. K. Roach and Mrs. H. Matthews.

* * *

Victoria and District Parent-Teacher Council will hold an instructional course for officers at North Ward School Thursday.

The program, under the chairmanship of Mrs. E. G. Willis, council vice-president, begins at 7.45 p.m.

* * *

The George Jay Home and School Club meet tonight at 8 o'clock. Speakers will be Mrs. A. M. Mobey (primary grades), Mrs. Dorothy Toder (kindergarten), Mrs. L. Holdridge (music in school) and L. I. Pimlott (sports in school).

Garden Notes

Brief Bloomers Have Their Place

By M. V. CHESNUT, FRHS

In recommending plants for the small garden, I don't think I could wax overly enthusiastic over the lily-of-the-valley, for it doesn't remain in bloom long enough to justify its use where space is at a premium. It is an incorrigible gate-crasher, too, and will even invade the lawn, given half a chance.

Every plant has its place, though, and if you have a wild garden or bit of woodland where the plants can ramble and spread to their heart's content, you couldn't make a better choice than lily-of-the-valley. And this is a good month to plant the pips.

PLACE IMPORTANT

Position plays a great part in the successful cultivation of lily-of-the-valley. Give it a place it likes, and you don't have to worry much about anything else. It loves a cool, moist spot in partial shade and a soil rich in natural humus. An ideal situation is under trees where the overhanging branches are not too low, and where it will receive a light, dappled shade.

Another good place is the north side of a fence or wall, with the open sky above. Not that they insist on shade—they'll grow and flower perfectly well in full sun, providing they can get lots of water and an annual mulch of leafmold or old manure.

PREPARE GROUND

The ground to receive the plants should be dug over, incorporating half a bucketful of old manure and the same amount of oak leafmold to each square yard. If you can't lay your hands on these materials, substitute half a bucketful of peat moss and a cupful of bone meal per square yard.

With these humus-forming materials thoroughly mused into the soil, the next job is to tread the bed until it is moderately firm. These plants will never do well in loose soil.

In lifting the old plants—if you are transplanting from an old bed—you will find the roots hopelessly matted together. It is best to start at one end of the bed, lifting with a flat-tined fork, and clearing the bed as you go.

CHOOSE CROWNS

Tear the clumps apart with your fingers, selecting pieces with three or four strong crowns. These are easily recognized, as they are fat, oval little buds situated at the top of an underground, root-like stem. All small and weedy material is best consigned to the garden bonfire, as it is unlikely to give worthwhile blooms.

As in planting strawberries, a very common mistake is to set the plant in the ground with all the roots massed together and pointing straight down.

The mass of roots should be fluffed out with the fingers and spread out in the planting so as to occupy more feeding area. The roots should be fairly well down, but the pips on top just barely covered.

WASH SOIL IN

The roots form such a mass that it is sometimes a bit difficult to work the fill-in soil in among them intimately, but it will help if you use rather fine soil, washing it in with copious draughts of water as you plant.

When the planting is finished, an added refinement, much appreciated by the plants, is a top dressing of half-rotted leaves to conserve moisture and to give the emerging buds a pit of protection from our chilly spring winds. For best results, this mulch should be renewed annually.

Lily of the valley was at one time in great demand for medicinal purposes. John Gerard, writing his famous "Herbal," published in 1595, gives the following notes:

"The floures of the Valley Lilbe distilled with wine, and drunke the quantitie of a spoonfulle, restore speech unto those that have the dumb palsie and that are faine into the Apoplexie."

Weather Forecast

Oct. 10, 1956

Victoria — Cloudy, a few showers early in the morning, with sunny periods. Little change in temperature. Winds light, increasing to southwest 15 in the afternoon. Precipitation, nil. Sunshine yesterday, two hours, 42 minutes.

RECORDED TEMPERATURES

Low Tuesday 52
High Tuesday 62

FORECAST TEMPERATURES

Low today 52
High today 60

Sunrise — 6.26 Sunset — 5.35

East Coast of Vancouver Island — Cloudy, with sunny periods in the afternoon, following early morning showers. Little change in temperature. Winds light, except for south-east 15 in Georgia Strait during the morning. High at Nanaimo, 60.

West Coast of Vancouver Island—Cloudy, with intermittent rain early in the morning and sunny periods later. Little change in temperature. Winds light. High at Estevan Point, 58.

TIDES AT VICTORIA
(Pacific Standard Time)

	Time	Ht	Time	Ht	Time	Ht	Time	Ht
	H M	Ft	H M	Ft	H M	Ft	H M	Ft
10	1.00	3.3	10.50	8.6	13.56	8.3	19.08	8.3
11	1.50	3.7	11.00	8.6				
12	2.56	4.1	12.09	8.3				
13	3.58	4.4	13.14	8.3	18.06	7.9	21.49	8.2
14	4.54	4.3	12.18	8.3	18.50	8.0	22.12	7.1
15	5.42	4.1	12.39	8.3	19.06	8.0		
16	6.14	3.9	6.34	5.3	12.45	8.4	19.37	8.2
17	6.10	.6	7.01	8.3	12.01	8.6	19.11	8.4
18	2.03	7.6	7.35	8.1	13.21	8.8	20.22	8.4
19	2.38	7.5	8.00	8.8	13.43	8.8	20.56	8.9
20	3.56	8.0	9.43	7.5	15.54	8.2	21.33	8.4
21	8.05	8.1	9.22	7.6	14.22	9.3	22.15	8.6

TIDES AT POINT ATKINSON
(Pacific Standard Time)

	Time	Ht	Time	Ht	Time	Ht	Time	Ht
	H M	Ft	H M	Ft	H M	Ft	H M	Ft
10	3.08	4.2	10.44	12.6	16.36	10.3	20.47	11.5
11	4.02	4.9	11.41	13.6	18.10	10.0	21.58	10.9
12	5.04	5.7	12.38	13.3	18.24	9.4	23.36	10.6
13	6.15	6.2	13.28	13.3	20.14	8.7		
14	6.57	10.7	7.28	6.5	14.07	13.3	20.50	7.8
15	2.02	11.2	8.14	6.6	14.41	13.4	21.20	7.0
16	2.00	11.7	9.00	7.1	15.10	13.5	21.50	6.1
17	2.50	12.4	9.43	7.5	15.36	13.5	22.18	5.2
18	4.39	13.0	10.25	8.0	16.03	13.5	23.48	4.3
19	5.26	13.7	11.06	8.6	16.29	13.5	23.39	3.5
20	6.12	14.2	11.46	9.1	16.53	13.5	23.53	3.0
21	7.00	14.6	12.27	9.6	17.25	13.5		

SAANICH INLET

To determine tides in Saanich Inlet add: For higher high water deduct 14 minutes, for lower low water deduct 15 minutes, for half-tides (those other than higher and lower) deduct 32 minutes.

COWICHAN BAY

To determine tides Cowichan Bay add: For higher high water deduct 18 minutes, for lower low water deduct 15 minutes, for half-tides deduct 31 minutes.

TEMPERATURES

	Min	Max	Precip
St. John's	50	61	
Halifax	49	62	
Montreal	43	58	
Ottawa	40	61	
Toronto	37	51	
North Bay	33	47	
Port Arthur	37	43	
Regina	32	54	
Winnipeg	35	50	
Brandon	28	49	
The Pas	29	48	
Resina	19	51	
Prince Albert	28	54	
Swift Current	24	57	
Medicine Hat	30	53	
Lethbridge	27	60	
Calgary	33	60	
Edmonton	32	41	
Kimberley	30	58	
Crescent Valley	34	67	
Castle	35	64	
Grand Forks	35	75	
Kamloops	39	65	
Penticton	32	63	
Vancouver	35	62	
Prince Rupert	49	58	.80
Prince George	18	58	
Whitehorse	25	41	
Seattle	34	68	
Portland	38	68	
San Francisco	51	69	
Los Angeles	55	76	
Spokane	47	74	
Chicago	48	55	
New York	55	65	

Welfare Group To Hear Talk

Dr. W. G. Black, regional liaison officer of the department of citizenship and immigration, will address members of the B.C. Indian Arts and Welfare Society on "Education of our Indians."

The meeting will be held at 8 p.m. Thursday in the music room of the Public Library.

Alberta Veterans To Gather Friday

Veterans of the 31st (Alberta) Battalion, CEF, Association meet Friday at 8 p.m. in rooms at 617 Fort.

Call

4-4179

for FREE HOME DELIVERY

"Also Brewers and Bottlers of Silver Spring Ye Olde Ale, Silver Spring Beer, Rainier Beer and Silver Spring Stout"

This advertisement is not published or displayed by the Liquor Control Board or by the Government of British Columbia.

ZONOLITE INSULATION

Crowe Gonnason Co. Ltd. — 2224 Government St. — 3-7141

Moore-Whittington Lumber Co. Ltd. — 2614 Bridge St. — 3-7106

Sidney Lumber Limited — 2833 Government St. — 2-5187

Stewart & Hudson Limited — 405 Gorge Rd. — 2-2171

Victoria Retail Lumber Yard Limited — 1901 Government St. — 2-2139

IT PAYS TO BUY NATIONALLY ADVERTISED PRODUCTS

Model Housekeeper at 96

'A Fine Cook Is Edward'

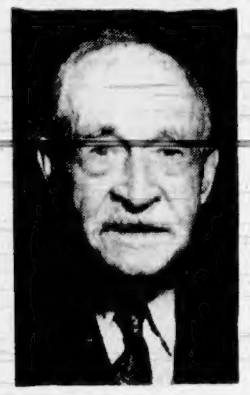

EDWARD PRESCOTT
. . . from day to day

Edward Prescott, a Victoria resident since 1930, has not done a day's work in his 26 years in the city.

Surprising? Not really; for Mr. Prescott will be 96 on Friday. He came to Victoria to retire.

The sprightly old gentleman—"I live from day to day"—spends much of his time either at the stove or the kitchen sink in his home at 29 Cambridge.

For the past four years he has been the cook-companion of the owner of the house, Jack R. Saunders.

"The youngster" of the partnership, Mr. Saunders is only 85. During their four years together, he has put on weight and is as fit as ever in his life.

"He's a wonderful cook, is Edward," Jack says. "We've got fish for supper—I'm looking forward to it."

Looking slightly unprofessional without his apron, Mr. Prescott said: "Ever since my wife died in 1930 I have looked after myself. My hobby is cooking—and I wash the dishes afterwards."

The little home is as tidy as any housewife could make it.

"I get a little rheumatism in my joints—otherwise I'm quite capable of doing any housework. It's not too bad now, is it?" said Mr. Prescott.

A builder by trade, Mr. Prescott came to Canada from Dover, England, in 1910—and settled in Calgary.

His children, grandchildren, and great-grandchild—"just four months old"—are scattered all over the world, so he is having only friends in to his birthday party.

"I'm not cooking a cake—it's my birthday; no reason why I should cook all the time," he said. "The people who are making the cake will put on all those candles."

A pipe smoker since he was 13, Mr. Prescott attributes his "contented mind" to his longevity. "I like a tot of hot rum each night before I go to bed, and that, coupled with a family history of long life, has kept me healthy," he said.

This reporter wished him a happy birthday and hoped to see him again in four years time. "Yes, I hope so," he said, "If you live that long," he added with a grin.

Waiting for Husbands

Girls Won't Cover Up, Film Footage Ruined

SINGAPORE (Reuters) — A movie camera crew has returned from location shooting in Borneo with 2,000 feet of film ruined for world distribution because they couldn't persuade the native girls to put on the special sarongs they took in with them.

The company distributed the sarongs and told the girls to wear them during scenes.

But each time the cameras started to turn at least one girl in the crowd would turn up bare above the waist.

The Kayan tribal chief told the cameramen they were bucking an age-old tradition. Kayan girls, he explained, cover their breasts only after marriage—nudity is the sign of virginity.

May Ask Council

Ban on 'Pinballs' Weighed by Mayor

Mayor Percy Scurrah said yesterday he is considering asking city council to ban pinball machines in Victoria.

An examination of the Municipal Act disclosed that council has power to do so. The act gives the city power to prohibit automatic vending machines for the vending of amusements of any kind, and to prohibit the use of vending machines of any particular class or in any particular location.

The mayor called Police Chief John Blackstock into private conference after reading a story in the New Westminster Columbian which said pinball-machine operators in Victoria were grossing $35,000 a week from 80 machines, "fixed" so that they would not pay off very often.

LICENSED, LEGAL

Mayor Scurrah said after his conversation with the police chief that pinball machines are licensed and legal in Victoria now, as long as they don't pay off, "but they are very hard to catch up with" if they do.

The mayor said one prosecution was pending in the case of a man accused of paying off.

The mayor added, however, that he was convinced the machines were taking money from persons who couldn't afford it.

Some 15,000 persons lost their lives in the earthquake at Lisbon, Portugal, in 1755.

Alcohol Blamed

Bottle Opener Key to Death On Highways

VANCOUVER (CP)—A bottle opener is the key to death on the highways, George Lindsay, British Columbia superintendent of motor vehicles, told a meeting of the alcohol research and education council Tuesday night.

He said that 30 per cent of all auto accidents in B.C. are due directly or indirectly to alcohol.

The drunk driving problem is even worse than official records show, he added. In many cases persons aren't charged with drunk or impaired driving because the charges would be too difficult to prove.

"We need quality, not quantity in court action on traffic charges," he said. "We have a great number of minor charges, but not as many serious charges as the situation warrants."

He said he didn't blame the police for this. A serious charge not proved is worse than an insufficient charge proved, he said.

SEEKING SOLUTION

Mr. Lindsay was a member of a four-man panel attempting to formulate a solution to the alcohol problem. Other members were D. F. O'Sullivan, vice-president of the Canadian Junior Chamber of Commerce; Stanley H. Pinkerton, assistant director of the Children's Aid Society, and Father F. A. Clinton, director of Catholic schools in Vancouver.

Mr. O'Sullivan said his organization decided a middle road was the best one to follow towards a solution of the problem. He suggested: an education program for the public, employers and school children and use of liquor tax to finance the program.

A happy environment for children is the greatest insurance against future alcoholism, said Mr. Pinkerton. Many cases of alcoholism were traceable to insecure childhood, he said.

Total abstinence was the solution plumped for by Father Clinton. He suggested getting school children to sign pledges not to drink until they are 21.

New Green for Spring

Esquimalt Plans Ornamental Trees

Esquimalt will show fresh green next spring on five streets.

Plan to put in 200 ornamental trees in 1957 was put before council last night by parks and playground committee chairman Coun. G. K. Sammon.

The trees will be planted on the boulevards of MacNaughton, Uganda, Paradise, Wychbury and Joffre.

At current growth rates, world population will double in 50 years to a total of around 5,500,000,000.

Reeve A. C. Wurtele was authorized by the council to represent Esquimalt at a meeting on metropolitan area legislation contained in the new Municipal Act. Meeting will be held in Vancouver Oct. 18.

FREE TRIAL OFFER!
BUY THIS 75 Phillips' Tablets Only 49¢
Get this 12-tablet tin FREE!

Use the tablets in the free tin. If you don't agree that Phillips' Tablets are the best thing you've ever taken for UPSET STOMACH, INDIGESTION, HEARTBURN, return the unopened 75-tablet package to the makers and get
Double your money back!
OFFER LIMITED!

Nature's Masterpieces

can be instantly recognised—
—so can
HARRIS TWEED
A masterpiece of Man and Nature
THIS IS HOW Look for the Harris Tweed Trade Mark. It guarantees that the tweed to which it is applied is made from virgin Scottish wool, spun, dyed, hand-woven and finished in the Outer Hebrides. *No other tweed is entitled to bear this Mark.*
HARRIS TWEED
LOOK FOR THIS MARK ON THE CLOTH
LOOK FOR THIS LABEL ON THE GARMENT
Issued by THE HARRIS TWEED ASSOCIATION LIMITED, LONDON, ENGLAND

Drapery
REMNANTS
for WED. a.m.
A wide selection of better fabrics in short ends, travellers' samples, discontinued lines, suitable for cushions, upholstering odd pieces, slip covers, draperies and many other uses.
1/3 to 1/2 OFF
Standard FURNITURE
737 YATES 2-5111

In 2 Seconds
ASPIRIN
Trade Mark Reg.
is ready to go to work!

STOPS HEADACHE FAST!
You can take ASPIRIN any time
It's used by millions more people than any other pain reliever—
WITHOUT STOMACH UPSET!
STOPS PAIN FAST
ACHING MUSCLES BACKACHE
COLD DISCOMFORTS
RHEUMATIC PAIN NEURALGIA

You can get nothing better... even at twice the price!
A Product of BAYER

Newspaper Advertising Stimulates Buying

See Colourful Canada this Fall...

the SCENIC DOME way!
Autumn is the time to "land cruise" across Canada . . . scenery is at its peak . . . weather is at its finest! And by Canadian Pacific Scenic Dome trains you see Canada in complete comfort . . . relaxed in reserved, reclining coach seats or in the "Domes" . . . with your choice of Skyline Coffee Shop or Deluxe Dining Room Car . . . and a variety of enclosed-space accommodation, from Roomettes to Drawing Rooms.
See Colourful Canada this Fall. Travel *The Canadian* or *The Dominion*. Ask about special Family Fares.
Information and reservations from any Canadian Pacific office or
1102 Government St., Victoria
Tel: 2-8131 or 4-8001
Canadian Pacific...
the only scenic dome route across Canada
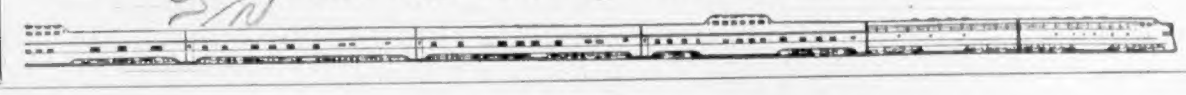

COLUMBIA LODGE NO. 7
INDEPENDENT ORDER OF ODD FELLOWS
FUNERAL NOTICE
Members are requested to meet at the Hall on Wednesday, Oct. 10, at 2.30 for the purpose of attending the funeral of our Brother J. B. Grant.
Funeral service 3 p.m. at McCalls.
By Order of the Noble Grand,
S. A. POMEROY,
Rec. Secretary.

ONE HOUR VALET
1770 DOUGLAS
SUITS $1.25
Dry Cleaned in 1 Hour
SHIRTS 5-Hr. Service

National Pharmacy Week
Oct. 7 to 13
McGill & Orme LIMITED
PRESCRIPTION CHEMISTS
Office and Main Dispensary, Fort at Broad 4-1196
Scollard Bldg., Douglas at View 4-2222
Medical Arts Bldg., Pandora at Cook 2-8191

Science Shrinks Piles New Way Without Surgery
Finds Healing Substance That Does Both—
Relieves Pain—Shrinks Hemorrhoids

Toronto, Ont. (Special)—For the first time science has found a new healing substance with the astonishing ability to shrink hemorrhoids and to relieve pain. Thousands have been relieved—without resort to surgery.

In one hemorrhoid case after another, "very striking improvement" was reported and verified by doctors' observations.

Pain was relieved promptly. And, while gently relieving pain, actual reduction or retraction (shrinking) took place.

And most amazing of all—this improvement was maintained in cases where doctors' observations were continued over a period of many months!

In fact, results were so thorough that sufferers were able to make such astonishing statements as "Piles have ceased to be a problem!" And among these sufferers were a very wide variety of hemorrhoid conditions, some of 10 to 20 years' standing.

All this, without the use of narcotics, anesthetics or astringents of any kind. The secret is a new healing substance (Bio-Dyne*)—the discovery of a famous scientific institute. Already, Bio-Dyne is in wide use for healing injured tissue on all parts of the body.

This new healing substance is offered in *suppository or ointment form* called *Preparation H*®. Ask for individually sealed convenient Preparation H suppositories or Preparation H ointment with special applicator. Preparation H is sold at all drug stores. Satisfaction guaranteed or money refunded.

*Trade Mark Reg.

You're my everything

Both brands available in 3 FLAVOURS
REGULAR · CHICKEN · LIVER
YES, Dr. Ballard's Pet Food has *everything* . . . everything your pet needs for sturdy growth, boundless energy and a happy disposition. Dr. Ballard's veterinarian prepared Champion and Health Food for Dogs are complete balanced diets with a hearty meatiness every pet *loves* and a variety of flavours every pet *enjoys*. So, for your pet . . . better get Dr. Ballard's 3 flavour Pet Food at your grocer's.
DR. BALLARD'S
DOG & CAT FOOD
SPECIAL OFFER—Send for solid brass dog tag engraved with name and address, enclose any 3 labels, plus 10¢ and mail to Dr. Ballard's—121 Liberty St., Toronto, Ont.
FOR YOUR PET . . . BETTER GET DR. BALLARD'S

1858 **The Daily Colonist.** 1956

AN INDEPENDENT NEWSPAPER, THE ORGAN OF NO CLIQUE OR PARTY

SETH HALTON, Publisher — SANDHAM GRAVES, Editor-in-Chief

Published every morning except Monday by the Colonist Publishers Ltd. at 2631 Douglas Street, Victoria, B.C.

WEDNESDAY, OCT. 10, 1956

Mr. John Diefenbaker

OF all the names cited as possible for the leadership of the Progressive Conservative Party—Mr. John Diefenbaker, Mr. Don Fleming, Mr. George Hees, Mr. Dave Fulton, to mention those most widely discussed—the member for Prince Albert seems the most likely choice. Political conventions sometimes produce dark horses—or more frequently but not always the most encouraging, a compromise candidate—and the forthcoming gathering at Ottawa might be no exception, but the movement in support of Mr. Diefenbaker is gaining strength, and with some reason.

In many ways the Prince Albert MP is a logical successor to Mr. George Drew. He has been the latter's chief lieutenant over the years in the Ottawa Parliament. He is as able a parliamentarian as sits in the House, a keen and vigorous personality with a lucid, well-stocked mind. He has shone as an MP ever since he first entered Parliament, and it is difficult to see how the Conservative Party can overlook these claims. There can be small doubt he could fill Mr. Drew's shoes with aptitude, and as an alternative office holder he towers above most of the government front bench in personal ability.

In backing Mr. Diefenbaker the provincial Conservative chieftain, Mr. Deane Finlayson, said his election as national leader would be applauded from coast to coast. It is true certainly that no Conservative politician is better known across Canada. This is a factor of note in relation to the Quebec problem. To all intents and purposes the province of Quebec is an indulged Liberal pocket borough, the crucial fact that has kept the Liberals in power so long, and no matter who the new Conservative leader is he can scarcely expect to make substantial inroads there during next year's federal election. This is one of the misfortunes of Canadian politics.

The choice of a Progressive Conservative leader must therefore concern English-speaking Canada in the main, and no one now occupying the political stage in the ranks of the Conservatives presents more leadership quality than does Mr. Diefenbaker. He is in fact an individual who appeals greatly to the imagination and one cannot see him failing to offer new hope to the one party which is a recognized alternative to the present Ottawa regime.

Don't Let It Start

THE fact that Canada's annual fire loss per capita is one of the worst in the world, if not the worst, should sharpen interest in the current observance of Fire Prevention Week throughout the nation. In 1952 a special committee of the United Nations made a summary of the fire losses of 13 leading countries, putting Canada at the head of the list with a per capita loss of $5.86, the United States next with $4.56 and Italy at the bottom with a mere 32 cents. Since then Canada's record has worsened, the loss having climbed to $7.60 last year.

This per capita figure is not particularly frightening in itself, and if the losses were borne on a per capita basis there would be no great hardship. There are other grim statistics, however, which bear repetition to impress on everyone the dreadful suffering and ruinous financial loss which stalk behind the flames and smoke. In the last 10 years in Canada 4,856 persons have died in the agony of fire, and 16,000 others have been seriously injured. In that brief period more than 600,000 fires have destroyed property valued at more than $800,000,000.

This is an unenviable record for a prosperous and progressive country like Canada, especially when compared with those of other and supposedly backward nations where people live under conditions which might be expected to heighten the danger of fire. The true value of the statistical comparison is its demonstration of the need in this country for emphasis on prevention; and that is the purpose of the "week" now in progress. An international observance by proclamation of the Governor-General of Canada and the President of the United States, it is timed each year to include the anniversary on October 9 of the Chicago fire of 1871; but it also coincides with the beginning of the period of greatest danger in the home, when furnaces are in use again.

"Don't give fire a place to start" is the appropriate slogan of a campaign which serves to remind householders and others that the assistance of their fire departments is always available for examination and advice—not just during Fire Prevention Week but the year around.

Off-Phase Remembrance

THE obsession of the Liberal administration at Ottawa with Monday holidays regardless of history has already had some strange effects. Some observances can be moved without harm, but others cannot. "May 24" for instance, would be meaningless on May 25; Christmas Day is Christmas Day the world over. Only a ledger-keeper could suggest celebrating Dominion Day on other than Canada's real birthday, July 1. Similarly the next occasion on the calendar, Remembrance Day, will occur on November 11 regardless of when it is to be observed. The declaration of Monday, November 12 as the Remembrance Day holiday is not only meaningless, it is an affront.

Strictly speaking, Remembrance Day is not fundamentally a holiday at all, in spite of what statute law may declare. It is that day on which Canada pauses to remember more than 100,000 of its dead on foreign battlefields. The two minutes' silence at the eleventh hour of the eleventh day of November coincides with the period of the Armistice in 1918. It has a sacred and ineffaceable purpose, and one with which public holidays of themselves have nothing to do. At that hour on that day hundreds of thousands of Canadians again will pause in silent tribute to the nation's honored dead. What expression held a day later, on November 12, be it a full holiday or a full work day, would have any place in memory?

It has long been the solemn purpose of this nation to remember its losses at the close of the First World War. To that has properly been added the second roster of losses resulting from the Second World War. "Armistice" Day slowly has broadened out into "Remembrance" Day rightly to include both conflicts, in the second of which there was not an armistice or any major pause until the Nazis had lain down their arms. As this thing stands, November 12, while it will be a federal public holiday, has no meaning otherwise. It is neither the Armistice Day of old nor Remembrance Day, assigned forever in history to November 11.

Whatever happens, the nation's silent tribute will continue to be paid on November 11 at the time of the first "cease fire," by Canadian veterans everywhere. The federal government may do as it wishes with its "holidays," but if it tampers with Remembrance Day there will be swift repercussions.

Interpreting the News

Vital Role Ahead for Canada

By NORMAN M. MacLEOD
British United Press Correspondent

OTTAWA, (BUP)—Foreign affairs experts see events in the weeks and months immediately ahead as confronting Canada with her most responsible role in world affairs since the Second World War.

Deterioration of the United Kingdom-United States Alliance with Britain threatening to turn her back on the new world and found a new partenership with western Europe—is viewed by diplomatic observers here as a challenge to Canada's oft-publicized mission of mediator, interpreter, and connecting link between London and Washington.

These liaison functions have been so glibly extolled in recent years that their reality has come to be taken for granted. The Canadian foreign service, in particular, has accepted the truth of the doctrine and the importance of status stemming from it.

The fact is that the conception of Canada as a vital intermediary in the United Kingdom United States Alliance has existed only in the realm of talk. It has been mainly a philosophical abstraction serviceable to foreign diplomats desirous of making some complimentary reference to Canada's international importance. Its substance in fact has never been tested by events—at least, until now.

But now events are recognized as testing Canada's ability to play a key role as the vital bridge of close United Kingdom-United States work co-operation. The question which is being asked in every foreign mission here is will Canada be able in the months and weeks ahead to extend the sort of good offices toward London and Washington that will get the British-American Alliance functioning harmoniously and effectively once more?

Top-level government circles regard the weakening of the London-Washington axis since the Suez Canal dispute blew up as potentially the most important development since the war. If Britain were to substitute reliance on Western Europe for diplomatic and economic co-operation for reliance on the United States, then the fear in government circles here is that U.S. foreign policy would veer away from its broad post-war internationalism and back toward the isolationism which characterized it prior to the early 1940s. Such a development would be regarded here as a major international tragedy.

Appreciation of the serious situation which threatens is a great deal easier than formulation of practical policy by which the situation can be prevented. Now that events suggest urgently that Canada should exercise the role of lynch-pin of the London-Washington Alliance so flatteringly attributed to her in the past, Parliament Hill policy-makers aren't too certain that they know how to go about the job. But they are going to try.

"If I see anything I think you should know about, I will tell you."

Thinking Aloud

". . . of shoes—and ships—and sealing wax—of cabbages and kings."

By TOM TAYLOR

WHEN you have been wearing trousers ever since you can remember you don't give them a second thought, unless perhaps when you sit on wet paint.

Stepping into them of a morning, for instance, seems the most natural thing imaginable.

Actually, of course, you step out of one pair into another, but that's all part of the routine. You do it automatically.

But according to the author of "Over the Reef and Far Away"—the South Pacific—which I read a second time recently, this is one of man's most ignominious moments.

This author doesn't like trousers. He thinks a man's dignity is affronted when he inserts his legs into "those limp tubes" whose only other use is "to scare crows."

Perhaps he should have been a Roman; then he could have stayed inside a toga.

★ ★ ★

The Romans and the Greeks thought trousers a symbol of barbarism, you know, which might be unfair to the barbarians of their day. Certainly we have managed to accumulate a lot of tricks the unenlightened never dreamed of.

Not that trousers are wholly to blame for that, although they played their part. They covered up a lot of legs which if exposed to view might have sabotaged many a sinister scheme, ridicule being a potent weapon.

Mr. Gibbings, the author, also says that in all great periods of history men were not ashamed of their legs.

If one were to judge by prints of bygone days some of them ought to have been. Did you ever notice, by the way, that every statue of a famous man gives him a nice, hefty pair of legs.

In all fairness to modern underpinings, however, he should blame climate for trousers, although perhaps not for plus fours. It is in the hot countries, places like India and Arabia, that gowns substitute for limb tubes of cloth. Farther south, in areas like Rarotonga, for which Mr. Gibbings has a distinct yen, you can do without either toga or trousers.

But in northern latitudes men like their knees to escape the chills.

Ladies! Well, they are outside the argument. Some women wear trousers a lot, true enough, but perhaps that's why civilization is declining.

★ ★ ★

At least this author says the Rarotonga civilization fell because the Rarotongans forsook the ways of their fathers and adopted the customs and clothes of the white man.

It's an interesting thought, the deterioration caused by the abandonment of the grass skirt.

There are trousers and trousers, of course. There are the plus fours I mention, for example, the abbreviated pantaloons that golf didn't introduce but which the Brigade of Guards did.

Then there are skin-tight trousers and baggy trousers, the latter being very common, especially around the knees. There are trousers with zippers and trousers with buttons. There are work trousers, sport trousers, dress trousers, checked trousers, striped trousers, brown, blue, black and green trousers—and, therefore, millions of legs going through Mr. Gibbing's ignominious moment every day.

And yet he himself says there is nothing more depressing than an empty pair of trousers.

All that we men are doing, then, is making these cloth tubes look respectable. Isn't that a worthy act?

If you don't think so, try leaving off your trousers tomorrow morning.

Gerald Waring

Reports from Ottawa

BETTING is that John Diefenbaker will take the Tory leadership on not more than two ballots, with Don Fleming as his main adversary.

George Hees' withdrawal of his name from consideration, and his support of Diefenbaker, are only the latest manifestations of a Diefenbaker boom which threatens to leave Fleming and other slow starters far behind.

Davie Fulton is a serious, earnest aspirant, but only that. He isn't likely to get even unanimous support from British Columbia delegates, and should disappear on the first ballot if more than one is needed to decide the leadership.

Sidney Smith is the unknown quantity—which caused one Grit MP to comment acidly that "I'd vote for Smith because he's the only one I don't know anything about." But Smith was so persistently overlooked in 1942 and 1948 that he is apt to stay that way—especially as it would be to the Conservatives' advantage to select a leader who has a seat in Parliament.

The big question about Diefenbaker is whether he would be acceptable to Ontario Tories. In 1948 he was not—partly because Ontario wanted George Drew; partly because Diefenbaker was the recognized leader of the left-wing Conservatives, the ones who argued that the party had to reconcile itself to the something-for-nothing heresy of a state welfare program. It was muttered in Toronto's Albany Club that this "radical" who had voted for family allowances would ruin the party.

Now word has escaped out—and not "by hearsay," as my informant put it—that Premier Frost is backing Diefenbaker. If true, this could put the race in the bag for the one-time radical.

On the basis of present very early indications, here's how the contest could shape up: The prairies solidly for Diefenbaker; some, and on a second ballot all, of British Columbia for him; western Ontario pretty solidly pro-Diefenbaker with some support elsewhere in Ontario, and the Maritimes solidly on his side.

That would leave Fleming with little more than a substantial part of Ontario and probably all of Quebec.

★ ★ ★

It is obvious that the Conservatives need a vote-getter more than anything else. Some people say Diefenbaker's a little old at 61, that he's nervous and might not have the strength for the job, and that he may be able to command only lukewarm loyalty and support within party and parliamentary ranks.

But no one gainsays that Diefenbaker is the only candidate in sight with an impressive national reputation. Nor that his selection would help neutralize anti-Conservative propaganda that the Tories are only an Ontario party, and would woo voters who, dissatisfied with the Liberals, could not bring themselves to vote for Drew.

Still unanswered is this important question: Will Drew try to influence the convention's choice? It may be significant that the party executive, many of whom are amenable to Drew's influence, chose Ottawa rather than Winnipeg as the convention city. Diefenbaker's chances would be helped by a Winnipeg convention, but in the light of the support building up behind him, that may not be important.

As to how much influence the twice-defeated former leader may have by Dec. 10—well, some backbench Ontario Tories who have had precious little say in the formulation of party policy, strategy and tactics under Drew are rejoicing that now they have a chance to rid themselves of the iron control of the Tory "Old Guard."

The Packsack

The Real Test

By GREGORY CLARK

THE REAL test of a good restaurant is not in the cooking but in the housekeeping. The most prosperous restaurants not only in this country but in all countries, including the famed Paris and provincial French dining places, are those in which somebody out in front is just as proud as the chef is behind. Indeed, the question might well be: can a good housekeeper be a bad cook? Or better, can a bad housekeeper be a good cook?

One of the most famous Paris restaurants has no style about it at all. Its dining rooms are plain to the point of severity. The table cloths, the china, silverware, are homely to the point of peasantry. No art is involved either in pictures, curtains, vases, flowers. It does not even pretend to any peasant art. It is wholly unpretentious. But, oh, it is spotless. And however crowded it becomes in the course of the busy luncheon hour or the hectic long evening dinner hours, it remains spotless. The elderly spare woman in charge of the dining rooms never sits down. She walks quietly about, watching every move of her staff, and her sole function, and her sole interest, is housekeeping. Every dish shines. Every utensil gleams. Never is anything spilled. The instant a dish is soiled, it is removed. You can go in at 10 p.m. and find the whole place as fresh and spotless as it was at 6 p.m. And I suppose we can say something of the kind about the best restaurants in this country.

But in France or Britain as in Canada and the United States, the average restaurant is a fairly frowsy looking place after the first hour of lunch or dinner. Instead of a housekeeper being the boss, there is a manager. And managers do not appear to have the instincts of housekeeping. They have other things on their minds: employees, temperamental chefs and waitresses, menus, supplies, heating, ventilation; and somewhere down the line in their list is cleaning up. I suppose cleaning up naturally appears to the managing mind as a job to be done after, not during. That is the difference between a housekeeper and a manager. A housekeeper has a different sense of time from all other humans. A good housekeeper wants things tidy all the time, not after.

The owner of a justly famous New York restaurant introduced me to his housekeeper, a middle-aged and frosty-eyed lady. He informed me she was the highest paid person on his staff.

"More than the chef?" I exclaimed.

"Yes, sir," said the owner. "And she's the chef's wife."

On the Record

Freedom and Equality

By DOROTHY THOMPSON

IN AMERICAN politics the difference between the two big parties is largely a matter of emphasis on one or the other of the two aspirations of our society—the aspiration for freedom; the aspiration for equality.

These aspirations are by no means easily compatible, and at a certain point each becomes the nemesis of the other.

A society in which each individual was totally free would be a jungle in which the only rule would be dog eat dog. Society and government begin by setting limitations on each member's freedom and imposing upon him obligations that are by no means inherent in his natural instincts, and that for many individuals and perhaps, unconsciously, for most are extremely onerous. The late professor Freud dealt brilliantly with this theme in "Civilization and Its Discontents."

Men are born free, or with a will to be free—and from every restraint whatsoever. No one who has brought up a child will doubt this. A two-year-old will scream if confined to even a large playpen. He will resist every attempt at training. He is one of the hardest of animals to domesticate.

★ ★ ★

Men are not born equal—or even with an urge to equality. Equality is not inherent in nature. It is a political idea from the beginning, and only makes sense in the interpretation that all should be treated equally before the law and each should have equal opportunity under and within the law to engage and contend with others in the pursuits they desire.

Yet this interpretation does not work satisfactorily. Inequalities in physical strength, energy, home, education, and even possibly in racial stock (for it has never been proved that races are equal in these capacities) prevent equality of opportunity from being a competitive reality.

Even the law tempers its winds. The insane and feeble-minded are not hanged for capital crimes but placed in institutions.

Social provisions are made to save those unable to compete in the market-place from utter destitution. Everything that comes under the heading of help for the "underprivileged" is an attempt to compensate in some measure for the inequalities of nature plus environment.

There is, however, a limit at which such compensatory measures begin to have adverse social consequences. Freedom can release both creative and predatory instincts. But the weak can be pampered into greater weakness. They can come to accept their inferiority (inequality) as a status giving them claims on society that it can only indulge at the cost of breaking the backs (and backbones) of the strong, gifted and self-reliant, who are, by nature, the upholders of liberty.

The strong want nobody to do for them what they can do for themselves, provided they have freedom in which to accomplish it. A flourishing society is the one that contains the greatest number of creative individuals working in a high degree of friendly co-operation with a minimum of predatory instinct and a maximum of charitable love.

Since equality is not natural, total equality can only end in slavery—the one condition in which all men, except the small minority of slave drivers, are really equal.

★ ★ ★

Between the two parties the Republicans, I think, are more concerned with freedom and the Democrats with equality. (I know this is a generalization—to which there are exceptions.)

I am not here speaking of party organizations, but of the type of person that is attracted to one or the other.

Both parties try to strike an equilibrium between the two aspirations (without which American society would collapse) but each weights the scales more on one side than the other.

The question for the thoughtful mind is always what, in any time, wants checking and what wants supplying. Do we need at this moment a little more freedom, or should we strive for a little more equality?

Every citizen must answer that question for himself. But it is certainly more pertinent than whether one personally prefers one or another candidate.

With the Classics

Music, when soft voices die,
Vibrates in the memory;
Odors, when sweet violets sicken,
Live within the sense they quicken.

—SHELLEY

Letters to the Editor

Not by Force

As one who is out for fair play I would like to ask why all this bickering over Sunday sports? It is argued that Sunday sports are distracting on the day of worship. That may be so, but what about the hundreds of people who hold Saturday as their day of worship? If they should complain that Saturday sports are distracting them, would we listen to their complaint? Certainly not. Why then all this ado about Sunday?

In this democratic country all religious sects should have equal rights. True worship springs from the heart. It cannot be won by force or authority.

I cannot see any [illegible] in the Sunday sports by-law.

M. COCHRANE.

Saanichton, B.C.

Candidates' Thanks

We wish to thank all those who voted in the provincial election, Sept. 19, and we especially want to thank those who gave us their support.

We are very grateful to the large number of people who gave us invaluable assistance by talking to their friends and neighbors on our behalf.

The hearty vote of confidence given our Social Credit government by the people ensures four years of stability and progress.

W. N. CHANT,
J. D. SMITH,
(Mrs.) LYDIA ARSENS.

Victoria, B.C.

Life Behind Bars

Will you please find space in your paper to add my letter of protest against this children's zoo scheme?

If the Lions Club is responsible, couldn't they do something decent with the money they collect? To think of condemning poor little innocent creatures to a life behind bars and then to have them mauled by a bunch of children! Really, I can't think of anything more inhuman.

If these fiends go ahead with this idea, I hope they are sued by every mother whose little "Jimmy" gets bitten. A term in jail for everyone who contributes would be a mild form of retribution.

CHRISTINA LYONS.

2650 Arbutus Road, Victoria, B.C.

Homes for Strays

I have just finished reading E. D. Ward Harris' article concerning the city pound. I should like to take this opportunity to say that I agree completely and wholeheartedly with his views.

Why must we destroy poor little stray dogs? Isn't it possible—perhaps through better advertising—to find them suitable homes? We have made these animals dependent upon us; and, as far as I can see, we are not living up to that responsibility.

Dogs, and cats, are living beings, the same as we; and I, for one, would not appreciate being picked up on the street, dumped into a "prison," and then heartlessly disposed of.

Isn't there some way in which we can wake up the people responsible for the management and expenditures of the pound, and make them do something about this disgraceful situation? I love all animals dearly, and it breaks my heart to hear of them being destroyed so needlessly.

Also, of course, there is the very important matter of adequate outdoor runs and of proper food. People of Victoria, please stand together and see what can be done to improve this terrible situation.

(Mrs.) V. N. YOUNG.

615 Dunedin Street, Victoria, B.C.

Names in the News

Palace Crisis Renewed

THE HAGUE — A new palace crisis is foreseen as word spreads that **Queen Juliana** of the Netherlands is still keeping in touch with the faith healer who played a key role in the recent royal rift.

Despite palace avowal that **Juliana** and her husband, **Prince Bernhard**, have patched

QUEEN JULIANA

up their differences, the queen still is in contact with **Miss Greet Hofmans.**

Informants now say the crisis is in full bloom again with Bernhard long absent at his estate in East Africa.

* * *

HOLLYWOOD — Twentieth Century-Fox Studio said Monday night it plans to team **Jayne Mansfield** and **Elvis Presley** in a movie to be titled "The Love Maniac."

* * *

NEW YORK — **Clarence Birdseye,** 69, inventor of a quick-freeze food process that netted him a fortune, died here of a heart attack.

* * *

PHOENIX — **Jimmy Durante** is going to have a new "Mrs. **Calabash,**" but he still won't identify the old one. Durante, 63, who whispers "Good night Mrs. Calabash, wherever you are," at the end of each telecast, is engaged to **Margie Little,** a 35-year-old Hollywood actress.

* * *

OTTAWA — **Dr. William M. Cameron** of Vancouver, one of Canada's top oceanographers, has been appointed head of the Canadian Navy's scientific services.

* * *

VALLETTA, Malta — **Gen. Alfred Gruenther** says "there may have been some Soviet submarines in the Mediterranean from time to time" but he is not especially concerned.

* * *

NEW YORK — Husky voiced **Margaret Sullavan,** 45, failed to show up for the starring role in a CBS Studio One television drama Monday night. Her husband said she was in a hospital.

* * *

LONDON — A court Tuesday awarded **Randolph Churchill,** journalist son of the former prime minister, £5,000 damages in his libel action against the Sunday newspaper The People, which had described him as a hack writer.

* * *

HOLLYWOOD — Actress **Rhonda Fleming** says her marriage with **Dr. Lew Merrill** is on again. Her recent Mexican divorce will be set aside, she said.

CALVERT HOUSE
Canadian Whisky
Created for Canadian Hospitality
This advertisement is not published or displayed by the Liquor Control Board or by the Government of British Columbia
Newspaper Advertising Stimulates Buying

4 on Debentures and Guaranteed Trust Certificates
4%
. . . for 3, 4, and 5 years
3¾% for one and two years
THE HURON & ERIE MORTGAGE CORPORATION — THE CANADA TRUST COMPANY
1130 GOVERNMENT ST., VICTORIA, B.C.
D. R. ABBOTT, Manager

Gieves LIMITED
ESTABLISHED 1785
TAILORS
27 OLD BOND STREET, LONDON W. 1
have pleasure in announcing that
MR. J. NIXON will be visiting
VICTORIA—Empress Hotel from 8th-13th Oct.
VANCOUVER—Hotel Vancouver from 15th-27th Oct.
where he will be pleased to take your measures

for Lasting Energy
Creamettes
100% HEARTS OF DURUM WHEAT

NEVER SAW SUCH VALUES IN
USED CARS
Sensational TRADE-IN ALLOWANCES!

PRE-ANNOUNCEMENT CLEARANCE
- FIRST TIME PAYMENT LATE NOVEMBER
- BEST GUARANTEES

HURRY — HURRY!
THEY WON'T LAST!

Also at Clearance Prices
14
DODGE AND DE SOTO
ALMOST NEW
DEMONSTRATORS
(WITH FULL WARRANTY)

ROAF MOTORS LTD.
1061 YATES
Open Evenings 4-7196

1955 METEOR Rideau Crown Victoria, automatic transmission, radio, heater, dual exhausts, white-walls. Cost new $4,100.00. Low mileage $2,895
1951 CADILLAC Coupe de Ville, automatic transmission, power windows and seat, radio, heater, two-tone green and grey $2,245
1955 DODGE Regent Hard Top, sport tone paint, white and Gallion Gold, an attractive, very clean car $2,195
1953 DODGE Sedan, powerflite transmission, heater, excellent value $1,995
1955 DODGE Sedan, heater, two-tone green, low mileage $1,995
1955 METEOR, 2-Door Sedan, heater, clean car in excellent condition $1,895
1951 NASH Rambler Sedan, very low mileage, pullmanized $1,749
1954 PLYMOUTH Belvedere Sedan, radio, heater, very attractive two-tone $1,875
1953 STUDEBAKER Champion Sedan, automatic transmission, low mileage $1,545
1954 PLYMOUTH Belvedere Hard Top, white and black, two-tone $1,690
1953 BUICK Special Sedan, radio, heater, two-tone $1,645
1953 DODGE Regent Sedan, radio, heater, dark blue $1,495
1953 PONTIAC De Luxe Sedan, radio, heater, single owner, very clean $1,495
1953 PONTIAC De Luxe 2-Door, heater, two-tone blue $1,375
1952 DODGE Coronet Sedan, automatic transmission, heater, very clean car, light blue $1,345
1952 FORD Tudor, very low mileage $1,295
1951 NASH Statesman Sedan, heater, single owner, low mileage $1,199
1952 CHEVROLET Sedan, heater, clean car $1,195
1951 DODGE Sedan, single owner, very low mileage $1,145
1951 DODGE Club Sedan, very nice family car $1,075
1951 PONTIAC Sedan, radio, heater, new paint, excellent condition $1,095
1954 PLYMOUTH Sedan, radio, heater, lovely condition $1,050
1951 CHEVROLET Sedan, heater $1,095

1950 DODGE Sedan, very clean $965
1950 PLYMOUTH Club Coupe, radio and heater $945
1950 FORD Sedan, heater $847
1949 CHEVROLET Sedan, heater, one owner $795
1947 CHRYSLER Club Coupe, radio, heater $795
1949 PLYMOUTH 2-Door Sedan $775
1949 PONTIAC Sedan, radio, heater, light blue $749
1949 STUDEBAKER Sedan, radio, heater $745
1949 MERCURY Sedan, heater, good condition $699
1948 PLYMOUTH Sedan, heater $695
1946 DODGE Sedan, heater, very clean $595
1949 FORD Tudor, heater $595
1948 FORD Sedan, heater, exceptionally good $699
1946 FORD Tudor, heater, very good value $445
1946 PONTIAC Sedan, heater, turn signals $395

ENGLISH CARS
1954 CONSUL Sedan $1,095
1948 ROVER Sedan $795
1949 VANGUARD Sedan $395
1949 AUSTIN Sedan, radio, heater $395
1950 AUSTIN Sedan $395
1951 PREFECT Sedan $345
1950 PREFECT Sedan $199
1949 AUSTIN Sedan, good transportation $295

TRUCKS
DODGE Tanker, 1300 gal. capacity, tandum axle, power-take-off, excellent condition $2,395
1954 CHEVROLET ½-Ton Pickup, radio, heater, foam seats, low mileage $1,395
1953 DODGE ½-Ton Express $1,145
1949 MERCURY 3-Ton, 2-speed axle, platform, steel deck $795
1950 MORRIS ½-Ton Pickup $695
1950 THAMES Van $195
MANY MORE TO CHOOSE FROM!

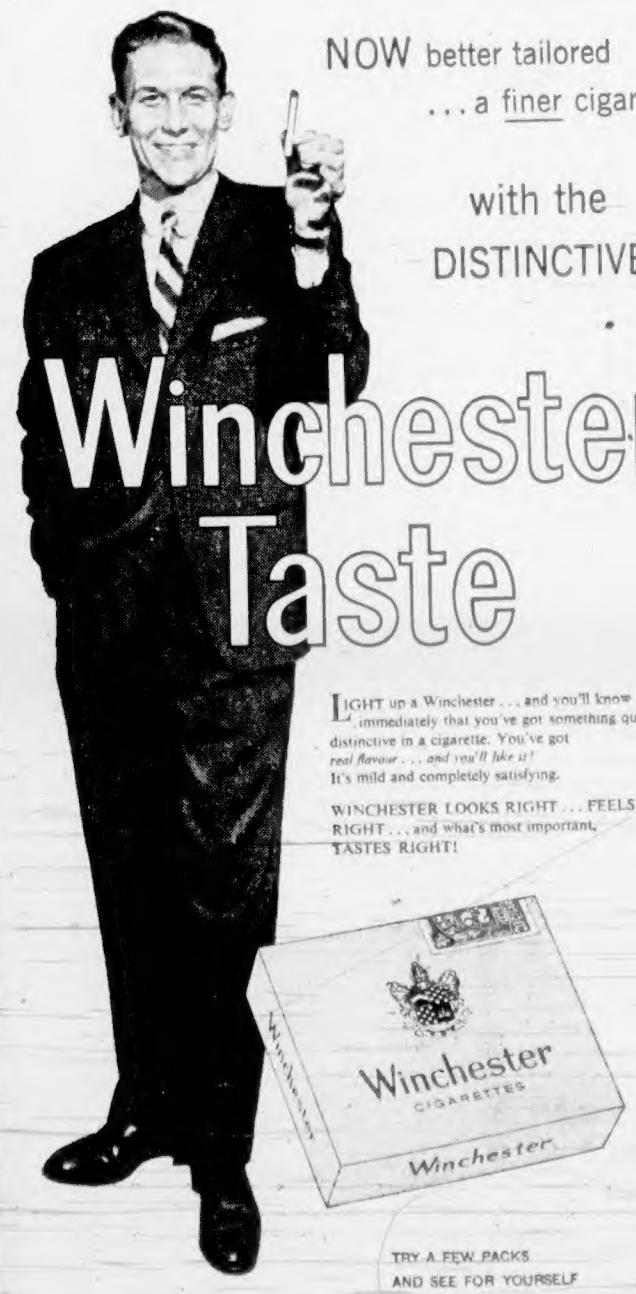

NOW better tailored
. . . a finer cigarette
with the
DISTINCTIVE
Winchester Taste

LIGHT up a Winchester . . . and you'll know immediately that you've got something quite distinctive in a cigarette. You've got *real flavour . . . and you'll like it!* It's mild and completely satisfying.

WINCHESTER LOOKS RIGHT . . . FEELS RIGHT . . . and what's most important, TASTES RIGHT!

TRY A FEW PACKS AND SEE FOR YOURSELF

Fountain Circle Enigma

Committee Likes Signal Proposal

An expert's recommendations on improving Victoria's traffic system, including a $40,000 change at Fountain Circle, were approved in principle yesterday by city council's public works committee.

D. Jackson Faustman, consulting traffic engineer from Sacramento, Calif., appeared before the committee to explain his recommendations in detail.

He will address council as a whole Thursday and public works committee will ask council also to give its approval in principle to his report.

Another outcome of yesterday's meeting was that the "scramble" system—under which pedestrians can cross an intersection in any direction while vehicular traffic is halted—may be given a trial at two downtown intersections.

THREE-PHASE SYSTEM

At Fountain Circle, as previously reported, Mr. Faustman has recommended that the present circle be removed and replaced with channelization islands and a three-phase traffic signal system, and that Government be made one-way southbound to Herald, and Douglas one-way northbound from Herald to the Fountain.

He told the committee yesterday that the Fountain Circle was a borderline case with a real problem only at peak periods, but something would have to be done soon anyway.

He said the U.S. Chamber of Commerce had discovered in a study that as a rule one-way streets did not particularly upset business.

Mr. Faustman estimated the cost of the new system at $30,000 to $40,000—and then agreed with Mayor Percy Scurrah: "Let's say $40,000."

LEFT TURNS

Mr. Faustman said he had recommended that the prohibition of left turns from and on to Douglas be ended because the prohibition only transferred the problem from one intersection to another.

Ald. Geoffrey Edgelow asked him if he had a new system to recommend for right turns from Douglas at the busier intersections.

Mr. Faustman said two systems could be used, the scramble system and the system allowing vehicles to move a few seconds before pedestrians.

But after a brief discussion, he added: "Let's try a scramble system. Let's put a couple in for 90 days."

Committee reached no firm decision, but City Engineer James Garnett said the scramble system in Vancouver had "worked miracles."

Cost of the signals at two intersections was estimated at $3,500.

ACCIDENTS CUT

At another point in discussion, Mr. Faustman said that scramble systems elsewhere had reduced pedestrian accidents to virtually nothing.

BUY!

NEWSPAPER ADVERTISING STIMULATES BUYING

English Spoken Here

Mrs. J. M. Hitsman, president of the Ottawa branch of the Protestant Women's Federation of Canada, points to an all-English traffic sign in Ottawa. Her organization has protested a city council decision to install bilingual signs in the capital. The federation claims Quebec is the only province where official use of French is legal under the constitution.—(CP.)

B.C. Catholic Group Meets in Vancouver

Sixth annual Convention of the B.C. Catholic Education Association will be held Sunday in Rosary Hall, Vancouver. Most Rev. James M. Hill, Bishop of Victoria will attend.

Liquor Going Up

B.C. Now Ready To Boost Prices

"Retail liquor price increases may be approved by the provincial cabinet within a week, The Daily Colonist learned yesterday.

Sources close to the cabinet speculated that the wholesale price boosts announced by nine companies was discussed at a meeting of the government yesterday morning.

DECISION TODAY

[illegible] announced today; if not, price increases may be approved Friday.

However, it is conceded that a decision may be delayed until House of Seagram and Alberta Distillers, the first two companies to raise prices, reply to a letter from the liquor boards of the four western provinces asking reasons for the increases.

The B.C. board was notified yesterday of price boosts by six more firms—Corby Distillery Ltd., Gooderham and Worts, Meager Bros. Ltd., Melcher's Distilleries and Redpath and Son, the latter firm being bottlers of gin only.

WHOLESALE PRICES

Canadian Schenley has also raised wholesale prices, and officials said the general increase to the board by all firms "would be 15 or 16 per cent" on the wholesale price.

Attorney-General R. W. Bonner yesterday confirmed reports that no new orders for liquor produced by Seagram's and Alberta Distillers will be made until the protest letter from the four provincial liquor boards is answered.

He declined to say whether similar protest action would be taken against the other firms.

FIXED INCOME

All but 10 per cent of the people aided by Canadian Arthritis and Rheumatism Society, a Red Feather agency, are on pension or other fixed income.

famous for half a century
Rainier BEER
AT YOUR VENDORS

This advertisement is not published or displayed by the Liquor Control Board or by the Government of British Columbia.

WE PURCHASE MORTGAGES AND AGREEMENTS
IMMEDIATE CASH AVAILABLE
All Enquiries Welcome—ERIC CHARMAN
NORTHWESTERN SECURITIES OF VICTORIA LTD.
4-8054 Res. 4-4675

TONIGHT—10 to 11
CBUT CHANNEL 2

ONE OF THE
First Performance
SERIES

of Original Canadian One-hour Plays

"TIME LOCK"—a suspense drama by Arthur Hailey.

The author of "Flight into Danger" has written a gripping story about a little boy who is accidentally locked in the vault of a bank.

COMING NEXT WEEK—ANOTHER "FIRST PERFORMANCE"
"O'BRIEN"
a comedy by Joseph Schull

A Really GOOD Cup of Coffee
These Who Know Coffee Appreciate JAMESON'S

"The one job I hated most"
writes Mrs. Hays,

. . . "was cleaning up the bathroom. Now, I let Javex swish stains from sink and tub; and just a little Javex keeps the toilet bowl in perfect condition, without scrubbing.

"Javex does dozens of other jobs equally well. It certainly is the one all-round cleaning product I couldn't do without!"

NOW . . . your choice
LIQUID OR DRY

Javex 5-IN-1 Action!

Yes! Liquid or dry—whichever you buy—*there's nothing else like* Javex!

What other single cleaning product does so many jobs *yet costs so little?*

There's nothing else like Javex. A wonder-worker in your laundry, Javex also keeps porcelains jewel-bright without scratching . . . whitens and deodorizes toilet bowls . . . disinfects drains and does a dozen other labor-saving chores easily, quickly, thoroughly. Try a package of the new DRY FORM. You may prefer the package for some jobs and the familiar bottles for others. But liquid or dry, your best buy . . . is Javex.

SMART WOMEN BUY JAVEX IN THREES!

You'll save steps every day by keeping Javex always handy in kitchen, bathroom and laundry.

What A Duet

STANFIELD'S
T-SHIRTS and
DOUBLE-SEAT SHORTS

In a very short time, Stanfield's T-Shirts and Double-Seat Shorts have won more applause than almost any other underwear in Stanfield's history! You, too, will appreciate their long wear, snug-fitting comfort, and smart styling.

STANFIELD'S T-SHIRTS have the patented Munsingwear nylon-reinforced neckband—won't sag, won't get out of shape! Can be worn as sportswear, too. Easily laundered. Made of finest combed cotton.
Plain Knit (674) — sizes S-M-L $1.50
Interlock (763) — S-M-L $1.95

STANFIELD'S DOUBLE-SEAT SHORTS have a double-thick panel in front and back for double wear. Patented nylon-reinforced legbands and wide elastic waistband won't bind, ride up or chafe. Made of durable ribbed cotton. Firm but gentle support. Launder beautifully. Shorts (9402) — sizes S-M-L ..... $1.25. *Also matching vest (9401).*

ASK AT YOUR FAVOURITE MEN'S UNDERWEAR COUNTER FOR
STANFIELD'S UNDERWEAR
STANFIELD'S LIMITED, TRURO, N.S.
SALES OFFICES
MONTREAL · TORONTO · WINNIPEG · REGINA · CALGARY · VANCOUVER

NOW! better than ever!
NEW IMPROVED air-wick
DEODORIZER IN MIST OR BOTTLE

SUGGESTED RETAIL PRICE 99¢
ENOUGH TO DO 836 ROOMS

- 3 times more effective than imitations!
- Contains activated Chlorophyll!
- The world's largest selling deodorizer!
- Gives year 'round freshness!

New Improved air-wick mist
KILLS ODORS WITH A SINGLE BLOW
Just press the button and *instantly* odors are banished.

NEW IMPROVED air-wick (IN THE BOTTLE)

So effective it's like having three ordinary deodorizers working for you all at once!
Suggested Retail Price 69¢
Ask for new improved air-wick MIST or BOTTLE

$70,000,000 Yearly Government-Run

Australia Wild Over Lotteries

SYDNEY, Australia (CP)—Australians now are "investing" nearly $70,000,000 a year in government-owned or government-licensed lotteries. It works out to about $2.25 a week for every Australian over the age of 19.

Special prizes on some occasions reach fabulous sums—the Tasmanian state lottery, for instance, now is running a draw, to be drawn about the time of the Olympic Games in November, for which the first prize is £500,000 in Australian funds, equivalent of $1,125,000. Tickets for this cost $56.

The Tasmanian lottery is one of five state-sponsored lotteries run at regular intervals. New South Wales, the oldest of the state lotteries, runs about 350 every year. Its "ordinary" lottery running 260 days a year offers a first prize of $13,500, tickets selling for about 56 cents.

The New South Wales schedule shows the extent to which lotteries have gained a foothold. In addition to the "ordinary," New South Wales runs a "special," where tickets costing $1.12 may win a first prize of $25,000. Its "mammoth" lottery has $2.25 tickets eligible for a first prize of $67,500. All of them offer a multitude of smaller prizes.

Queensland's "Golden Casket" is the second oldest, offering about 200 prize-drawings every year. The state of Western Australia also has a lottery with about 100 drawings a year.

The fifth big lottery system is licensed by Victoria to be operated by Tattersall's bookmaking business.

The Victoria lottery is a comparatively new setup, but last year it had 152 drawings with first prizes ranging up to $135,000 and tickets costing from 56 cents to $2.25.

A portion, generally one-third, "of receipts goes into state government funds but the major revenue is used to help maintain public hospitals and similar institutions.

While the state lotteries compete for business, church leaders still campaign against the whole system.

Supporters of the lotteries stand by a familiar argument that governments now dare not increase taxation to replace the revenue that would be cut off if the lotteries were not bringing in the money.

Coastal Ship Satisfies SIU

VANCOUVER (CP) — Agent Norman Cunningham of the Seafarers' International Union said Monday the coastal freighter Duncan Bay will have no more difficulty with the SIU following an announcement that the freighter's crew will become "union from top to bottom."

The Duncan Bay, which carries pulp for Crown Zellerbach between Vancouver and Antioch, Calif., was picketed three weeks ago when the SIU protested against the Liberian vessel's foreign crew.

Arthur Benjamin of the Sailors' Union of the Pacific announced from Antioch that the crew will be "union from top to bottom."

Two-Time B.C. Voter Not Blamed

VANCOUVER (CP)—James W. Wardrop, returning officer for Vancouver-Burrard, said no charges will be laid against a person who apparently voted twice in the Sept 19 election.

He said the blame lay with a deputy returning officer in Newton rather than the voter.

"The voter went into the Newton polling station and filled out an envelope and affidavit which was retained," Mr. Wardrop said. A second voter, resembling the first man, came in and his ballot went into the first man's envelope. Another envelope was filled out for the first man and that is why it appeared he had voted twice."

"I could scarcely move with pain in my back!"

Here is the story of a man whose experience might have been yours or that of a dear friend. Mr. Marshall R. George, 31 Rich Ave., Galt, Ont., writes: "About a year ago I woke up one morning with such a pain in my back I could scarcely move. A friend who saw how I was suffering suggested that I try Templeton's T-R-C's. T-R-C's gave me quick and satisfactory relief. You can believe me that I would hate to wake up some morning without T-R-C's in the house. I say wholeheartedly and sincerely that anyone suffering from lumbago, sciatica, rheumatic or arthritic pain should give Templeton's T-R-C's a fair trial!" If you suffer from any of these complaints, look for blessed relief with T-R-C's—only 79c and $1.50 at drug counters.

5-148

4-4179

for FREE HOME DELIVERY

"Also Brewers and Bottlers of Lucky Lager Beer, Silver Spring Beer, Rainier Beer and Silver Spring Stout."

This advertisement is not published or displayed by the Liquor Control Board or by the Government of British Columbia.

It's fun to go places in the Fall

when you

GO GREYHOUND

Non-stop service between hundreds of cities, and time-saving Thru-Service direct to all Vacationlands—plus new luxury buses—mean a wonderful time! And, don't forget Greyhound's many fun-filled tours.

from Seattle	one way	round trip
PALM SPRINGS	$23.10	$40.50
PORTLAND	3.50	6.30
PHOENIX	29.65	52.35
SPOKANE	7.05	12.70

VANCOUVER ISLAND COACH LINES TRAVEL BUREAU
629 Broughton Street
VICTORIA
Phone 3-1177

GREYHOUND

Available in types for new or existing homes. For folders, see your J-M dealer or Approved Contractor. Or write Canadian Johns-Manville, Port Credit, Ont.

FRANCHISED APPLICATOR:
PARKER JOHNSTON LIMITED
1314 BROAD STREET — 2-9181

From PARKER comes the ballpoint that writes like a fine pen

5 writes 5 times longer

than ordinary ball point pens
- The only ball point with a choice of 4 points
- Jewellery-finished metal parts
- Slim indestructible nylon barrel—in 4 colour choices
- 393,000—word refills, only 69c—4 colours

Jotter-the Parker ball point pen

NEWSPAPER ADVERTISING STIMULATES BUYING

IT'S A PLEASURE TO PAINT WITH Swing SATIN WALL PAINT

Swing Satin flows on like magic with brush or roller . . . dries to a beautiful satin lustre in less than 1 hour and is completely washable. Available in 35 beautiful shades (plus white). First use SMOOTHAWAL Paste for any necessary patching.

Wesco

WESCO WATERPAINTS (Canada) LIMITED
Subsidiary of
NATIONAL GYPSUM COMPANY

the smartest new look for worn shoes begins at your Shoe Repair Shop!

When heels lose their shape, they lose their smartness. Your shoe repairer can restore that trim new look . . . with famous Cat's Paw thin heels! To complete the picture, ask him for CAT-TEX half or full soles . . . lightweight, waterproof, amazingly long-wearing!

LOOK FOR BOTH ON NEW SHOES, TOO!

CAT'S PAW
non-slip
THIN HEELS

"Dad! What's the easiest way to make $47?"

What would *you* say . . . as financial wizard to the family?

You know that making money is not the easiest thing in the world, no matter what the amount.

Yet there is *one* simple way to make $47 without fuss or risk. Just buy one of the new $100 Canada Savings Bonds. If you hold it to maturity you get every dollar back plus $47.38 in interest.

And that's not all.

Canada Savings Bonds are good for full face value plus earned interest at any bank in Canada at any time. You can buy Canada Savings Bonds in handy sizes of $50, $100, $500, $1000 and $5000. And your money is safe while it earns, because Canada Savings Bonds are backed by all the resources of Canada.

Your reputation as a financial expert won't suffer a bit if you buy

CANADA SAVINGS BONDS

for cash or by instalments through your bank, investment dealer, trust, or loan company or on the Payroll Savings Plan where you work.

Stock Quotations-Market Reports

Complete Vancouver Trading

OILS

Sales		High	Low	Close
1500	Bason Pete	42	41	42
1000	British Pete	--	--	3½
500	Fort St John	--	--	209
1000	Mill City	--	--	29
250	New Gas Exp	--	--	188
125	Pacific Pete	--	--	16½
5000	Royal Cdn	--	--	8
5700	Sparman	21	21	21
2209	Vanalta	--	--	32
4200	Vestor Exp	149	146	147

MINES

Sales		High	Low	Close
2500	Ad Astra	10	9	9
6900	American Bld	--	--	29
1100	Bethlehem Cop	292	290	292
500	Cdn Quillette	8	7½	8
1000	Canusa Caribou	--	--	20
500	Caribou Gold	--	--	46
100	Cowichan Cop	--	--	140
17000	Giant Mascot	42	41	42
5000	Hamil	--	--	3
500	Highland Belle	--	--	83
2500	Mid W Cop	72	70	72
1000	NW Ventures	--	--	22
2000	Premier Border	--	--	12½
1300	Quatsino Cop	45	44	44
500	Sheep Creek	--	--	118
1000	Silver Ridge	--	--	13
2000	Silver Bld	--	--	40
6500	Spud Valley	15	14	15
11100	Trojan	49	47	47
500	United Estella	--	--	16
1500	Utica	--	--	4
19500	Vananda	--	--	4

INDUSTRIALS

Sales		High	Low	Close
1400	Alta Distil VT	--	--	140
300	BC Forest Prods	14½	14½	14½
100	Credit Accep	--	--	925
600	Inland Nat Gas	7½	7	7
200	Lucky Lager	440	435	440
200	Midwest Gas	--	--	400
100	Neon Prods	--	--	12½
240	Powell River	--	--	43½
2600	Sask Cement	--	--	280
235	W Plywood	--	--	29

Montreal-Toronto Industrials

	Bid	Asked
Abitibi com	36	36½
Do pfd	23½	24
Acadia Atlc	9	9½
Do A	20	20½
Algoma Steel	111	113
Aluminum	123¼	124
Do 4½ pfd	47½	48
Anglo-Can Pip	37	37½
Do pfd	51½	
Anglo-Nf Dv	10⅞	10⅞
Argus Corp	16½	17
Do 2.40 pfd	50	50½
Do 2.50 pfd	42½	44
Asbestos Crp	37	38
Atlas Steel	30½	30½
Bathurst A	--	80
Beatty Bros	6	7
Bell Tel	46⅞	47
Brazilian Trc	7⅞	7½
B-A Oil	44¼	44½
BCE 4% pfd	80½	82
Do 4½% pfd	80½	82
Do 5% pfd	45	46
Do 4½% pfd	94½	96
Do 5% pfd	--	49
BC Forest P	14¼	14½
BC Packrs A	14	14½
Do B	13½	13½
BC Power	41	41½
BC Tel	44½	45
Do rts	132	130
Brown Co.	18	18½
Building Prd	34	35
Burlington S	27½	28
Burns & Co.	17½	17
C & D Sugar	21⅞	23
Can Cement	28½	33
Do pfd	28½	29
Can Inv Fndr	33½	34
Can Breweries	--	29½
Do B	35	37
Can Permnt	86½	87
Can Steam	25	28
Do pfd	12½	
Can Brew	28⅞	29
Do pfd	37	37
Can Canners	41	41½
Can Celanese	13½	14
Do 4.75 pfd	54½	55
Can Ch & Cel	8⅞	8⅞
Can Dd & D	19½	20½
Can Gn Inv	29½	30
Can Indust	17½	19
Can Locos	29	31
Can Marconi	405	410
Can Oil	25	26
Can Petro D	27½	28
CPR	22⅞	22⅞
Can Vickers	31	32
Chrysler	71⅞	73
Cockshutt Fm	6½	6⅞
Cons M & S	29½	29½
Consumers G	27	27½
Corby's A	15⅞	16
Do B	--	15½
Crown Zeller	54½	54½
Dist-Seagram	33	33½
Dom Bridge	21½	22
Dom F & Sil	29½	30
Do pfd	99	
Dom Mag	15½	16
Dom-St & Cl	21½	22
Dom Stores	19	20½
Dom Tar C	14	14½
Dom Textile	7⅞	8
Dow Brew	35	35½
Dupont	21	
Eddy Paper	54½	56
Famous Play	16¾	17
Fany Frmer	20½	20¾
Federal Grn	28½	29½
Ford A	120½	122
Foundation	20	24
Fraser Co.	35⅝	36
Gatineau P	28	29
Gen Dyn nw	47	47½
G M	46½	46⅞
Gen Bil Wrs	8½	8⅞
Goodyear T	148	155
Gt Lks Ppr	38½	38⅞
Gt W Ceal A	9	9½
Do B	8½	8
Gypsum LA	32½	32⅞
Hclte Ctn	13½	15
Hind Dauch	40	45
Hayes Steel	31½	34
Hwrd Smith	35½	38
Imperial Oil	56⅞	57
Imperial Tob	11¼	11½
Do 4% pfd	6	8½
Ind Acceptnce	26⅞	27
Inter Brns pf	11	11½
Inter Mtls A	40½	41
Inter Nickel	100½	100½
Inter Ppr	112	113
Inter Pete	32⅞	34½
Inter Utils	48½	49¼
Kelvinator	11½	12
Labatts	26½	26⅞
Laura Secd	17	19½
Loblaw A	45½	48
Do B	--	76½
Lon Hrs A	6	6½
MacMillan B	31½	33¾
Mel Lf Ming	8½	8⅞
Massey Hrs	6⅞	6½
Do pfd	86½	88½
Maxwell	6½	
McColl Frnc	--	59½
Do pfd	94	96
Mercury Mls	9	10
Mtn Brick	360	380
Mtrm Cntnr	11½	12
M & O Ppr	32⅞	33½
Molson's A	--	23⅞
Do B	21⅞	23½
March Knig	530	560
Mont Lctlve	15½	16
Moore Crp	48	50
Nat Drug	10⅞	11
Do pfd	11	11⅞
Nat Grocer	30	32
Nat Hsry A	450	475
Do B	425	500
Natl Bil Ser	27½	28½
Niagara WW	50	50½
Ogilvie Flour	37½	38
Ont Steel	25	27
Orange Crb	300	375
Page Hersey	92	94
Penmans	24	25
Powell River	45	45¾
Power Corp	60½	60½
Press Metals	33⅞	33½
Price Bros	59½	60½
Rayon Silk A	--	10½
Do B	380	400
Russell Ind	10⅞	11½
St Law Corp	69	69½
Shawngn Cons	82½	83
Sick's Br cm	23	24½
Do VT	23	24
Sidwd Dres A	10⅞	11
Simpsons A	21⅞	22½
Southam Co	48½	50
Stdrd Paving	39½	39⅞
Stedman	22	24
Steel of Cda	66	68½
Tamblyn	39	40
Taylor Pran	9½	9⅞
Do pfd	10	11
Tip-Top Tlr	10	12
Tdr Finan A	43	45½
Do B	43½	44
Union Gas	54½	54½
Unitd Crp A	29⅞	30
Do B	34½	34½
Unitd Fuel A	58½	58½
Do B	41½	42
United Steel	19⅞	20
Hiram Wlkr	87½	87½
Westeel	19	20
Wstn Cds Sr	30	30½
Wstn Grcr A	37½	37½
Grcr Wtn A	18	18½
Do B	--	18½
Do pfd	--	93½
Wpg Gas	11	11½
York Kng A	130	190
Zeller's	23	

BANKS

Montreal	61⅞	51½
Nova Scotia	56½	56½
Commerce	51½	52
Imperial	51	55
Trnto Dmn	44½	44½
Royal	63⅞	63½

Toronto Mines

Sales		High	Low	Close
4200	Acadia Uran	13½	12	13
	Algom Uran			185b
200	Am Neph	200	198	198
188	Anacon Lead			250
300	Anglo-Huron	11½	11	11
2100	Anglo-Rouyn	141	137	140
10700	Arjon	18	16	16½
2805	Ascot Metals	17	16	16
500	Aumaque			261b
	Aunor			8½
2000	Bagamac			8
3000	Barnat	56	53	54
1400	Barymin			260
11411	Base Metals	76	70	72
1000	Basks Uran			22
10100	Beattie	200	190	192
700	Beaucage	300	285	297
	Beaver Lodge			35b
16400	Belcher	253	245	250
1000	Bevcon			31
2650	Bidgood	260	250	250
1000	Bonville			10
12300	Bourlamaque	188	175	175
1300	Boymar			9
420	Brabrns	525	510	525
400	Brouilan Reef	134	131	134
	Brunsman			10½b
8500	Brunston	16	14	16
100	Bruns M & S			11
	Buffalo Ank			60b
1500	Buffalo Cdn	14	13½	14
1000	Bunker Hill			13
107	Bulolo			465
405	Camp Chib	17½	16½	16½
	Camp RL			550b
	Cdn Malartic			37½ab
1350	Can Met	162	157	157
800	Cassiar Asb			825
	Castle Trethn			375b
	Central Exp			285b
1355	Central Pat	115	105	105
500	Chem Rex	450	435	435
2100	Chesterville	34	33	34
1600	Chib Bay			49
900	Chibougamau Exp			80
1700	Chimiss			85
3700	Coch Wos	95	87	87
52339	Coldstream	325	265	295
1800	Coniagas	235	230	235
6300	Consos	23	23	23
	Con Astoria			28b
5333	Con Bellex	25	24½	25
4010	Con Denison	913	900	900
6250	Con Disc Yk	315	305	305
1842	Con Fenimore	145	140	142
27350	Con Halliwell	235	208	224
150	Con Hosker			480
6874	Con Jacuret	450	440	450
	Con Morrison			27½b
	Con Mosher			67b
2500	Con Nicholson			11½
1100	Con Northld			100
2300	Con Sudbury	380	370	375
1652	Con Smelters	30½	29½	29⅞
2080	Consthor	23	22	22
3420	Conwest Exp	605	600	600
2804	Copper Cliff	340	245	270
5300	Copper Corp	155	138	153
5300	Coulee Lead	105	101	104
103711	Cusco	20	17	20
	Delnite			70b
2365	Dome	13½	13¼	13¼
97500	Donalda	55	49	54
8400	Duvan	60	55	56
2300	Dyno	165	161	161
800	East Malartic	155	151	151
2125	East Sinclaire	335	315	335
1230	East Sullivan	340	337	340
2000	East Metals	61	60	61
37450	El Pen-Rex	40	36	37
1500	Eldrich	44	40	44
5100	Eureka Corp	107	103	107
820	Falconbridge	38½	37½	38
4375	Frobisher	395	380	380
1610	Faraday	130	115	115
700	Gali Win			30
450	Geco	18½	18	18½
1820	Giant Yk	525	510	525
3000	Glenn Uran	77	75	77
2000	Goldale			24
4100	Goldcrest	14½	14	14
2300	Gdn Manitou	240	230	230
	Goldfields Ur			28b
	Graham Rouy			17b
17650	Grandines	34	32	34
200	Grandor	520	500	500
3500	Grey Hawk			43
1340	Gunnar Gold	19½	18⅞	18½
	Halfmay			325b
5000	Hard Rock	13½	13	13
1500	Harada			18
100	Headway	105	98	100
23300	Heath	33	20	22
700	Hollinger	27½	27	27
450	Hovle	725	720	720
740	Hudson Bay	80½	79½	80
500	Hush-Pam			38
28050	Indian Lake	35	33	33
1200	Inspiration	120	114	114
7800	Joliet-Que	85	60	81
13100	Jonsmith	23½	20	23½
475	Kerr Addison	17½	17½	17½
2500	Kerboyron	8½	8	8½
9050	Kirk-Hudson	54	48	50
1870	Labrador	20⅞	20½	20½
19600	Lake Cinch	78	69	75
12800	Lake Dufault	234	205	205
1000	Lake Lina			14½b
	Lake Shore			400b
	Lake Wasa			20b
1000	La Luz			390
	Lamaque			265b
3100	Leitch	95	94	95
2200	Little L Lac	175	170	170
4900	Lorado	110	105	107
1000	Louvicourt			23
23600	Lynd Hurst	135	124	134
1060	Macassa	208	199	199
1200	MacDonald			71
1000	Macfle Exp			12
8500	Mackeno	45	42½	42½
1800	MacLeod-Ck	142	140	140
1000	Madsen RL	225	220	220
4800	Malartic	135	130	130
	Maralgo			21½
38420	Maritime	280	265	275
483	McIntyre Porc	80½	78½	80½
	McKenzie RL			30b
9000	McMar RL			10
3300	McWatters			10
2600	Mentor	58	53	53
4450	Merrill Is	250	243	245
3500	Meta	22	21	21
2000	Millken	133	128	128
210	Mining Corp	23	22½	23
14980	Mogul	310	300	300
2070	Monets Porc	67	66	67
1000	Multi Min			118
3200	National Exp	47	40	46½
4500	Nesbitt Lab	120	115	115
1800	New Calumet	61	60	60
1600	New Dickens			150
25750	New Fortune	30	25	28
1200	New Harric			21
2945	New Range	380	275	275
1100	New Thur			14½
3040	Nickel Rim	375	370	375
2100	Nipissing	360	350	360
300	Noranda	59	58½	58½
3075	Normetal			700
181950	Norbax	170	150	162
100	North Cda			126
5815	North Span	415	400	405
3000	Nudulama	43	40	40½
	O'Brien			71b
5500	O'Leary Mal			24
1350	Opemiska	14½	14½	14½
	Osisko Lake			36b
804	Pamour Porc			49½
1000	Pardee			60
3400	Peter Uran	75	74	74
1035	Pain	520	505	520
535	Pickle Crow			132
200	Pioneer Gold			156
380	Placer Dev	13½	13½	13½
	Powell Rouyn			50b
	Preston ED			575b
150	Prospctor			480
1800	Pros Air	190	185	190
5400	Que Copper	180	165	165
3500	Que Labrador			16
3420	Que Metal	300	295	290
955	Quemont	23	22½	23
8700	Rarrock	160	143	150
6200	Radiore			190
	Reushle			225b
2825	Rix-Atha			45
7000	Roche LL			14
100	San Antonio			67
1500	Sand River			71½
5538	Sherritt Gdn	815	800	805
6610	Silver-Miller	100	98	100
3100	Sisone	76	75	76
7075	Steep Rock	22¾	21½	22
26100	Sturgeon R	78	73	75
1200	Sudbury Cont			15
1710	Sullivan Con	430	415	420
200	Sylvanite			115
970	Teck-Hughes	189	181	182
1825	Temagami	550	530	530
500	Trans Rex			31
3000	Union Mining	21	20	20
2730	Utd Asbestos	640	630	635
307	Utd Keno			625
1600	Utd Estella	18	16	16
1000	Upper Cda			52
655	Ventures	46	38½	38½
9900	Viceroy	190	175	180
1410	Waite Amu	14½	14	14
8230	Willroy	299	290	291
1000	Wright-Harg	185	160	165
1000	Yale Lead	35	34	34
7200	Yk Rear	204	200	204
4733	Yukeno			10
	Yukon Con			59b
7800	Zenmac	35	32	35

Unlisted and Miscellaneous

VANCOUVER

	Bid	Asked
Anglmon	12	14
Arabec	15	17
Bethesida	22	24
Blueburd	3	4
Caribou Bud	1	2
Cass Cons	6	
Contl Mtn	30	
Copper Ridge	5	6
Crown Silver		5
Kamloops	20	21
Kaslo		6
Lexo	6	10
Midland Pl	3	7
North Lodge	24	30
New Welling	15	20
Nadira	65	73
Rico		9
Salmo	16½	18
Silver Hill	10	15
Southend	1	3
Starlight	185	225
Trans West	13	16
Trisides	8	10
Tonzetan	7	8
Victoria Tunn	6	10
West Mines		60
Woodbury	5	7
Yreka	230	275

TORONTO

	Bid	Asked
Bluestake	8	9
Bornite	34	39
Bowaters	345	370
Cdn Delhi	7	7½
Cdn Javelin	22½	23½
Cdn Superior	15	15½
Cdn Radium	9	14
Clix	5	10
Concuba	6	10
Crackingstone	9	14
Delmico	15	24
Danvegan	13	17
Ethansuma	25	35
Fleetwood	15	17
Goldmague	3	6
Hymac	11	13
Larum	9	12
Lunetha	39	44
Malpaka	19	24
Makaco	60	80
Mirado	35	40
Nipiron	20	23
Nw Amulet	24	29
Nicola	15	20
Oregold	195	210
Oxford	5	8
Orfton	9	12
Pinepoint	9	11
R Thlo com	350	350
Do wts	230	230
Sacemines	21	22
Surpass	130	140
Starlight	8	12
Tarbert	29	32
Trisides	8	12
Uran Rider	18	23

MUTUAL FUNDS

	Bid	Asked
All Can Com	534	580
All Can Dir	490	533
Canadiana	3496	3670
CIP	918	999
Growth Oil	766	803
Growth Mns	464	488
Can Intl	777	854
Lex of Cda	583	621
Bal Mutual	499	548
Super Inc	424	478
Super Grow	198	209
Mutual Inc	515	563
Ground Inc	384	420
Trans Cda	620	680
Corn Inv	885	938
Int Mutual	1810	1992

MISCELLANEOUS

	Bid	Asked
Anz-C Tel A	25	28
Do pfd	40	
BC Sugar	30	32
BC Tel Bd 6	115	
Do pfd 4½	90	96
Do pfd 4½	93	96
Do pfd 4½	92	94½
Cals Pr pfd		95
Cn Zell Can	22	23
C-Oil pfd	96	97½
Dover Ind		9½
Gt Lakes Pwr	18	25½
Hudson's Bay	25	27
Ind Fuel pfd	40	43
H. Smith	45½	
Safeway (C)		94
OK Heli	210	245
NW Pred	5⅞	8½
Pac-NW Pipe	31½	32½
Phillips	15	16
Westcoast VT	24½	25½

CONVERTIBLES

	Bid	Asked
Abitibi	95½	100
Atlas	117	
Can Met	93½	94½
Can Exp Gas	96	98
CPR 3½%	98	100
CPR 4%	101	103
Cdn Petro	122	130
Dosco '70	118	118
Faraday	96½	97½
Gt Plains	245	
Home Oil	103½	108
Lorado	96½	97½
Rio Tinto	107	109
Triad	102½	102½
Westcoast	146	148

The above stock quotations are supplied by James Richardson & Sons, Hagar Investments Ltd., Hugh Mackay & Co., Canadian Investment Dealers' Association, A. E. Ames & Co., and T. H. Burns & Co.

Western Oils Only Group To Lose Way

TORONTO (CP) — Industrials rallied in the final 15 minutes of trading Tuesday to close at their highest fc the day but the rest of the stock market was irregularly mixed.

The moderate advance of the market as a whole—Western oils lost ground—was the fifth straight. The market was closed Monday for the Thanksgiving holiday after four straight advances last week.

Royal Bank led industrials with a two-point gain. Advances of a point or more went to B-A Oil, Powell River, Building Products, Fraser and Pembina. Ridgeway lost two points while Huron and Erie was off 1½ and Union Gas ⅞.

Ventures, off 1½ points and Hudson Bay and Falconbridge, off a point each, were the leaders in the lower senior base metals.

Uraniums moved lower with Gunnar off ⅝ and Bicroft down 18 cents. A few other issues lost about 10 cents. McIntyre paced golds to a small gain with an advance of 2½ points. Bralorne was up 25 cents.

Western oils price changes narrowed near the close with gains of 25 cents being reduced to 10 or 15 cents. Losses ranged to about 20 cents. Winners included Canadian Devonian, Canadian Export Gas, Dome and Security. Great Sweet Grass, Triad and Kroy were among the losers.

Powell River Gains

MONTREAL (CP)—The Montreal and Canadian Stock Exchanges closed narrowly higher Tuesday as most industrial gains were held to fractions. A few specialties advanced a point or more.

Aluminium in the base metals and Algoma in the steels gained 1½ to lead their respective sections firmly higher. Papers were better as Powell River jumped 1¼ and Howard Smith added a point.

Refining oils were mixed. McColl lost 1¼ while B-A and Imperial climbed major fractions. Royal advanced 2⅛ in the tanks while Walker lost ¾ among the beverages.

Consolidated Halliwell and Montgary improved 15 cents in a mixed mining section. Bateman Bay and Portage were off around eight cents.

Interest Lags

NEW YORK (UP)—Wall Street went all out for baseball and interest in the market was in direct proportion to the sales total which was the smallest in 14 months. Only the industrial average fell as much as one-half of one per cent. In most instances the net changes held to fractions.

There were several gainers—Bestwall Gypsum was up more than 2 points.

Losses of two points or more appeared in Alcoa, Goodrich, Gulf Oil, Panhandle Eastern Pipe Line, and Texas & Pacific Railroad.

Industrials Improve

VANCOUVER — Oils and mines presented a firm front while some industrials improved.

B.C. Forest Products was up 25 cents at $14½ while Powell River was strong at $45½.

Inland Natural Gas continued weak at $7 but Pacific Pete at $16½ and Vantor at 1.47 were steady.

Coppers showed little change although Midwest Copper improved to 72 cents and Bethlehem at 2.92. Vananda was active at 4 cents.

Long-Term Bonds Ease

MONTREAL (CP) — Long-term government issues eased ⅛ to ¼ in quiet dealings on Montreal bond markets. Short-terms were in fair demand while mids remained unchanged. Provincial and corporate bonds were quiet and unchanged.

Today's Dollar

MONTREAL—	Close	
U.S.—dollar	27 7/16	-2 32
Pound sterling	2.71 9/16	+1/16
NEW YORK—	Close	
Canadian dollar	1.02 5/8	+1/16
Pound sterling	2.78 11/16	+1/16

Closing Averages

DOW JONES:

30 industrials	[illegible]
20 rails	158.13, off 0.62
15 utilities	66.07, off 0.37
65 stocks	170.41, off 0.76

Shares: 1,220,000 (year low.)

TORONTO:

Industrials	468.27, up 1.57
Golds	80.52, off 0.02
Base Metals	238.57, up 0.43
Western Oils	157.11, off 0.91

Shares: 4,085,000.

MONTREAL:

Industrials	291.70, up 1.20
Golds	79.70, up 0.59
Utilities	139.40, up 1.80
Papers	1,429.15, up 10.44

Shares: 483,600.

VANCOUVER:

Golds	36.82, up 0.27
Base Metals	141.88, up 0.31
Oils	373.58, up 0.89

Shares: 138,222.

Grain Prices

WINNIPEG (CP) — Better export interest was shown in Canadian coarse grains in dull trade on the Winnipeg Grain Exchange. Export orders were credited in barley and flax. Trade reports indicated the sale of 300,000 bushels of barley to the United Kingdom and parcel lots of flax to the continent.

Export loadings of Canadian wheat included: Japan 375,000 bushels, West Germany 510,000, United Kingdom 115,000 and Hong Kong small lots.

Oats—	Open	High	Low	Close
Oct.	80⅞	80⅞	80⅞	80⅞
Dec.	78⅞	79	78⅞	79
May	78¼	79	78¼	79
Rye—				
Oct.	132⅞	132⅞	131⅞	131½
Dec.	135¼	135¼	133¼	133⅞
May	140½	140¼	139½	139½
Barley—				
Oct.	106⅞	107	106⅞	107
Dec.	103	103⅛	102⅞	102⅞
May	103⅞	104	103¼	103¾
Flaxseed—				
Oct.	310	313¾	310	312¾
Dec.	278½	281⅞	278½	279⅞
May	279	281	279	279⅞

Cash Grain Close — Oats, 2 CW, 84; barley, 1 and 2 CW, 6 ROW, 119½; rye, 1 and 2 CW, 131½; flax, 1 CW, 310¾.

CHICAGO (AP)—Selling and hedging pressure pushed grains lower in last-minute dealings on board of trade.

Most grain had held about steady throughout most of the session. But liquidation and hedging action set in during the final minutes disclosing a limited demand for most grains and prices fell below the previous closes.

At times, wheat dropped as much as 1¼ cents under Monday's final prices.

Wheat—	Open	High	Low	Close
Dec.	226⅞	228¾	227⅛	227½
Mar.	232⅞	233⅞	232⅛	232⅞
May	233½	234⅛	232⅝	232⅞
Corn—				
Dec.	136¼	136⅝	135⅝	135⅝
Mar.	141⅛	141⅝	140⅛	140¾
May	144⅛	144¼	143½	143½
Oats—				
Dec.	75⅞	75⅞	75½	75⅝
Mar.	78¼	78¼	78	78
May	77⅞	77⅞	77½	77½
Rye—				
Dec.	152¼	153⅝	150¼	151
Mar.	155⅞	157½	154½	155¼
May	155⅞	157¼	156	155
Soybeans—				
Nov.	239	239½	237⅞	237⅞
Mar.	245¼	246¼	245	245¼
May	248⅛	248½	247	247

Dividends Declared

Price Bros., 75 cents, payable Nov. 1, record Oct. 12; xd Oct. 10.

Blue Ribbon Corporation, 5% preferred 62½ cents, payable Nov. 1; record Oct. 15; xd Oct. 11 (12.50 arrears remain).

Stanley Brock "B," 10 cents, payable Nov. 1, record Oct. 10; xd Oct. 5.

Ruthenia, "A" 25 cents, "B" 17½ cents, payable Nov. 1, record Oct. 15; xd Oct. 11.

Baird and Inness, "A" 50 cents, payable Nov. 1; record Oct. 17; xd Oct. 15.

James Robertson Co., semi-annual stock dividend of one 3% $1 par preferred for each two common shares held, payable Dec. 14; record Nov. 13.

Reeds Lagger, 6 cents plus 3 cents bonus, payable Nov. 1; record Oct. 12; xd Oct. 10.

Egg Market

	Producer	Wholesale
Grade A large	55c	67c
Grade A medium	45c	57c
Grade A small	23c	35c

New York Market

	Closing Bid					
Allied Chemicals	96	Goodyear Tire	73¼	Schenley Distillers	18	
Amm T & T	165½	Great Northern	41¼	Sears Roebuck	31⅞	
American Can	41½	Gulf Oil Sd	112¼	Shell Oil	42½	
American Gas & El	36¼	Homestake Mining	23½	Sinclair Oil	59¼	
American, Smelter	51½	Int Harvester	34⅞	Socony	32	
American Tobacco	72¼	Int Rus Machine	450	Sperry	34⅞	
Anaconda Copper	75¼	Int. T & T	10	South Cal Ed	41	
Atchison Topeka	27⅞	Int Nickel	103	Southern Pacific	47⅞	
Atlantic Coast Line	51	Johns Manville	44⅞	Southern Railway	54½	
Bethlehem Steel	165½	Kennecott Copper	131½	Standard Calif	47½	
B & O Railway	47⅞	Lockheed	49½	Standard NJ	34⅞	
Boeing Aircraft	53½	Montgomery Ward	40⅞	St Regis Paper	41⅞

Wrong-Way Run by Tex Almost Costs Cats Win

Montreal Alouettes clinched a playoff spot on Monday by trimming Ottawa Rough Riders, 24-9, at Ottawa; but the best Big Four news was made by halfback Tex Robinson of the Hamilton Tiger-Cats.

A Toronto crowd of 19,046 watched Robinson pick up a fumble on the Toronto 40-yard line and galloped 70 yards across his own goal-line for what he obviously thought was a Hamilton touchdown.

His run cost the T-Cats two points for a safety touch and they loomed large as Argos fought back in an attempt to overcome a 34-7 deficit. Argos got to 34-29, the final score, with Robinson's two points now meaning that a touchdown would win. But Argos did not get that last major score.

THREE TD PASSES

As usual, quarterback Sam Etcheverry was the Montreal star. He passed for three touchdowns while completing 24 of 31 passes for 230 yards.

Riders took an 8-0 lead in the first quarter as Don St. John scored a touchdown, Bud Korchak converted and Avatus Stone kicked to the deadline.

	GP	W	L	F	A	Pts
Montreal	10	8	2	327	241	16
Hamilton	10	5	5	277	277	10
Ottawa	10	4	6	218	259	8
Toronto	10	3	7	232	291	6

Monday's scores: Hamilton 34, Toronto 29; Ottawa 9, Montreal 24.
Next games, Saturday: Ottawa at Hamilton, Montreal at Toronto.

Then Etcheverry took over, to the delight of 22,365 fans. He passed to Hal Patterson and then to Red O'Quinn for second-quarter touchdowns and to O'Quinn for the clinching points in the final quarter. Bill Bewley converted each time and also kicked a third-quarter field goal.

Ti-Cats took over second place with their win over Argos, who are in last place and almost out of contention for one of the two playoff spots.

FIRST-HALF SPLURGE

Ti-Cats scored all of their points in the first-half to down Argos for the fourth time in the six games the two clubs have played this season.

Tony Curcillo, new quarterback, who has been so good the Ti-Cats have asked waivers on Nobby Wirkowski, threw touchdown passes. Ralph Goldston and Cookie Gilchrist each scored twice for the winners, while Paul Dekker got one touchdown. Steve Oneschuk made three converts and Cam Fraser kicked a single point.

Arnie Galiffa threw three scoring passes for Argos, two to Alton Romine and one to Dick Shatto. D. K. Ferguson plowed over for the other Toronto major score. Bart Moll kicked three converts and Royal Copeland picked up two points for a safety touch.

KEN CARPENTER
. . . leads rally

Roughies Extend Streak

Esks Rebound, Wallop Stamps

Edmonton Eskimos, snapping out of a slump, and Saskatchewan Roughriders, who have been looking better and better, moved ahead together in Western Interprovincial Football Union play on Monday and now share first place, two points ahead of Winnipeg Blue Bombers.

Brilliantly led by quarterback Jackie Parker and with injured backs Johnny Bright and Earl Lindley able to take their turns, the Eskimos walloped the Stampeders, 36-8, before 11,261 Calgary fans.

At Regina, in the traditional Thanksgiving Day battle between the two old rivals, Saskatchewan downed Winnipeg, 26-14, when Ken Carpenter, last year's WIFU scoring champion, came through with two fourth-quarter touchdowns.

FIFTH STRAIGHT

A crowd of 15,517 saw the smooth Riders score their fifth win in a row after getting their best line-up into action following early-season injuries which sidelined Carpenter and Bobby Marlow, their bruising fullback.

	P	W	L	F	A	Pts
Sask'chewan	12	8	4	259	184	16
Edmonton	12	8	4	246	161	16
Winnipeg	12	7	5	314	174	14
B.C. LIONS	12	5	7	186	221	10
Calgary	12	2	10	152	329	4

Monday scores: Winnipeg 14, Saskatchewan 26 (at Regina); Edmonton 36 at Calgary, 8.
Next games: Saturday, Winnipeg vs. B.C. Lions, at Vancouver, Edmonton vs. Saskatchewan at Regina.

It was 14-12 for Winnipeg early in the fourth quarter when Frank Tripucka and Carpenter combined for a 66-yard pass-run play for what proved to be the winning touchdown.

Carpenter clinched the two points eight minutes later by scoring from the Winnipeg one-yard line.

DAY INJURED

Buddy Leake, filling in at quarterback for Eagle Day after the latter was injured, converted his own touchdown in the first quarter and added an eighth point by kicking a second convert after fullback Bob Davenport had scored early in the final quarter.

Tripucka, getting solid protection from a rugged line, completed 15 of 26 forward passes to move Riders 264 yards in the air. He got 158 yards on the ground from his backs.

Bombers made 114 yards in the air by completing 11 of 17 passes and rushed for 228 yards.

At Calgary, Parker, Normie Kwong, Lindley, Joe Mobra and Rollie Miles each scored an Edmonton touchdown. Mobra converted all five and kicked to the deadline for the other point.

Ronnie Knox quarterbacked the Calgary team and while the highly-publicized ex-UCLA star was dangerous on occasion, he couldn't move his club consistently.

Bruins, Courtenay Win Puck Openers

NANAIMO (Special) — Lake Cowichan Bruins opened defence of their Suburban Hockey League championship and the Colonist Cup Sunday by whipping the Nanaimo-Ladysmith Combines, 12-6, in the opening of the 1956-57 season at Nanaimo Civic arena.

Bruins, outplaying the Combines in every department, rattled in 10 goals in the first two periods as Shreenan, Peterson and Lefebre each scored twice.

In Sunday's other game, Courtenay scored three goals in the final period to squeeze out a 4-3 victory over Port Alberni Flyers.

Taking part in opening ceremonies were Hon. Earl Westwood of Nanaimo, Alderman Bill Goddard of Courtenay and Dan Campbell, MLA for Comox and district.

SUMMARIES

Lake Cowichan 12, Nanaimo-Ladysmith 6

Lake Cowichan — Reid, Wannamaker, Jickling, Peterson, Strobbe, Pattley, Lefebre, Shreenan, Dedier, Bob McKinley, Easton, Valesko.

Nanaimo-Ladysmith — Battie, C. Rodway, Scott, Murphy, Kozak, Lipsett, Kemp, Bertrand, Thompson, Fazanello, Gilmour, Johnson, H. Chadwick, Deedrickson, M. Chadwick.

First period—1, Lake Cowichan, Shreenan 5.30; 2, Combines, Murphy (Kozak) 9.30; 3, Lake Cowichan, Paisley (Peterson) 12.25; 4, Lake Cowichan, Shreenan (Wannamaker, Lefebre) 14.55; 5, Lake Cowichan, Jickling (Peterson, Paisley) 18.10. Penalty: Deedrickson 16.12.

Second period — 6, Lake Cowichan, Peterson (Wannamaker) 1.15; 7, Lake Cowichan, Peterson (Wannamaker, Paisley) 7.15; 8, Lake Cowichan, Lefebre (Shreenan, Dedier) 9.35; 9, Combines, Kozak (Lipsett) 11.50; 10, Lake Cowichan, Lefebre (Peterson) 12.40; 11, Lake Cowichan, Wannamaker (Paisley) 14.30; 12, Lake Cowichan, Dedier (Lefebre) 15.40; 13, Combines, Lipsett, 17.15. Penalty, Fazanello 4.40.

Third period—14, Combines, Deedrickson (Johnson) 2.05; 15, Combines, Johnson (Thompson) 2.25; 16, Lake Cowichan, Paisley (Jickling) 8.05; 17, Lake Cowichan, Dedier (Shreenan, Lefebre) 13.30; 18, Combines, Johnson (Thompson, Fazanello) 15.15. Penalties, McKinley, Murphy, Kozak, Rodway and Jickling (all majors) 19.43.

Courtenay 4, Port Alberni 3

Courtenay—Fraser, Middleton, Brunil, Barber, Fraser, Peterson, Watkins, Anderson, Cook, Nelson, Hoffstrand, Burgi.

Port Alberni—Samson, Foreman, Gaule, Yewowick, A. Walz, K. Walz, Kinnaird, Bridge, Grant, G. Moore, D. Moore, Schroeder, Lacey, Wilson, Angelstad, McKeed.

First period—1, Port Alberni, A. Walz (Foreman) 9.25. Penalties: None.

Second period — 2, Port Alberni, K. Walz; 3, Courtenay, Hoffstrand (Anderson) 4.50; 4, Port Alberni, Kinnaird (Grant) 15.10. Penalty: Lacey 3.17.

Third period—5, Courtenay, Middleton (Watkins) 5.00; 6, Courtenay, E. Peterson, 11.00; 7, Courtenay, Watkins (Peterson, Barber) 14.43. Penalties: None.

Merriman, Fleming Take Golf Buttons

Johnny Merriman and Bob Fleming won the city open golf buttons Sunday with a 3 and 2 victory over Bill McColl and Vic Painter at Victoria Golf Club, but the Gorge Vale pair won't get a chance to defend the pins.

Fleming left yesterday to join the tournament circuit in the United States and Merriman will have to find another partner before the buttons are put up for competition again.

Fleming and Merriman went one up on the sixth hole Sunday after the first two were halved in birdies and the next three in pars. They moved two up at the turn when Painter and McColl took bogies at the ninth, and won the 10th for a three-hole margin when Fleming sank a 20-foot putt for a birdie.

The winners went four up at the 11th with pars to bogies, the 12th and 13th were halved in pars, but Painter and McColl won the 14th with pars. The match ended when the 15th and 16th were halved.

OTHER AIDS

In addition to treatment, Canadian Arthritis and Rheumatism Society, a Red Feather agency, provides a diet service and loans crutches and wheel chairs to patients.

When to Fish or Hunt — SOLUNAR TABLES by John Alden Knight

According to the Solunar Tables calculated for this area, the best times for fishing and hunting for today and tomorrow will be as follows:

TODAY			
A.M.		P.M.	
Minor	Major	Minor	Major
10:20	4:05	10:40	4:30
TOMORROW			
11:05	4:50	11:25	5:15

T. H. BURNS & CO. LTD.
415 CENTRAL BUILDING — PHONE 4-8137 - 8
Authorized Agents
CANADA SAVINGS BONDS
11th Series
Terrell H. Burns Managing Director

buy NEW
CANADA SAVINGS BONDS
at
THE TORONTO-DOMINION BANK
the best in banking service

THE PARTNERS OF
ISMAY, BOISTON, DUNN & CO.
CHARTERED ACCOUNTANTS
AND OF
HELLIWELL, MACLACHLAN & CO.
CHARTERED ACCOUNTANTS
ARE PLEASED TO ANNOUNCE
THAT EFFECTIVE NOVEMBER 1st, 1956
THEIR PRACTICES ARE BEING MERGED
WITH OFFICES AT
VICTORIA, VANCOUVER, CALGARY AND VERNON

FAIRBANKS MORSE for POWER TOOLS

THOR ELECTRIC AND PNEUMATIC POWER TOOLS in a complete range of sizes for manufacturing, maintenance and construction work. Fairbanks-Morse, a single source of supply for all power tool requirements.
In Victoria: 1100 Broad Street — Telephone 4-4174

LIFE NOT WORTH LIVING?
Then wake up the liver!
You know that sour, sunk, constipated feeling? It may be caused by the liver. If your liver doesn't pour out up to two pints of bile a day your food may not digest properly, gas bloats up your stomach and you feel that life's just not worth living. That's when the liver needs mild gentle Carter's Little Liver Pills. These famous vegetable pills help stimulate the flow of liver bile. Soon your digestion starts functioning properly and you feel that happy days are here again! Don't ever stay sunk. Always keep Carter's Little Liver Pills on hand.

Husbands! Wives!
Get Pep, Vim; Feel Younger
Thousands of couples are weak, worn-out, exhausted, feeling after 40, try Ostrex Tonic Tablets. Contain iron for pep, supplement does vitamin B-1. "Get-acquainted" size costs little. Be wise, get pep, new health, quick thrifty way. Try Ostrex today. At all druggists.

FULLY SERVICED LOTS LANSDOWNE STRIP
Storm and Sanitary Sewers, Water, Paved Roads, Curbs and Street Lighting included in lot price.
Project developed under Federal - Provincial - Municipal Land Assembly Plan.
On sale to veteran and non-veteran potential home-owners from October 10th, 1956.
Apply:
Central Mortgage & Housing Corporation
714 Belmont Building Victoria, B.C.

New efficiency when you link business units with
B.C. TELEPHONE TELETYPE
- INSTANT COMMUNICATION
- CONFIDENTIAL
- TWO-WAY
- EVERY WORD RECORDED
- NO INVESTMENT REQUIRED
- SIMPLE OPERATION

You may lease teletype service for 4, 8, 12 or 24 hours a day—one to seven days a week.
For more information, contact "Special Sales" at your nearest Telephone Company business office and ask for a copy of the booklet, "How B.C. Telephone Teletype Can Help Your Business."
BRITISH COLUMBIA TELEPHONE COMPANY

STOP COLD SYMPTOMS

with just 4 Tablets
Why put up with sniffles, coughs, fever, chills and sore throat due to a cold? Just 4 Dr. Chase Brand Tablets, taken as directed, must stop these miserable cold symptoms in 24 hours or your money refunded.
12's - 59c
(40's - $1.49 saves you 48c)

YOUR LETTERS CAN'T ASK THEIR WAY!
THIS WAY THAT WAY
So, before you mail a letter, or parcel, make sure the address includes these 5 points:
1. Full name of the person you want to get your mail.
2. Correct street address, rural route number, or Post Office Box Number.
3. Post Office (city, town or village).
4. Province, state (or equivalent) and country.
5. Put your name and return address in the upper left corner.
ADDRESS CLEARLY, COMPLETELY AND CORRECTLY
SPEED YOUR MAIL!
CANADA POST OFFICE

Get the LOAN you need IN JUST 1-TRIP
YES MAN
The Personal Man gives prompt cash loans for any good purpose . . . lets you pay later in convenient monthly amounts . . . with his great Cash-Now Pay-Later Plan! Get many extra benefits at no extra cost. Phone first for 1-trip loan, write or come in today!
Loans $10 to $1500 or more on Signature, Furniture or Auto
THE COMPANY THAT LIKES TO SAY YES
Personal FINANCE CO.
Beneficial Finance System
3 convenient offices—which is nearest you?
VICTORIA — (2 Offices)
• 650-A Yates Street, 2nd Floor ..... Phone: 2-8261
• 620 View Street, Room 210-211, Central Bldg. .... Phone: 2-9155
NANAIMO — 525 Terminal Avenue, 2nd Floor ..... Phone: 2338
OPEN EVENINGS BY APPOINTMENT — PHONE FOR EVENING HOURS
Loans made to residents of all surrounding towns • Personal Finance Company of Canada

Go by TRAIN and SAVE
BARGAIN COACH FARES
OCTOBER
BARGAIN COACH FARES
From points in British Columbia to points in
ALBERTA & SASKATCHEWAN
good going Oct. 16 - 17
(RETURN LIMIT 10 DAYS)

SAMPLE RETURN COACH FARES FROM VANCOUVER

		Before	Save
CALGARY	(CP)	24.70	15.70
EDMONTON	(CN)	29.30	18.60
REGINA	(CP)	43.05	24.55
SASKATOON	(CN)	40.10	25.50

Good in coaches only. Usual free baggage allowance. Children 5 and under, half fare.
Please ask about Bargain Fares to other points.
MORE BARGAIN FARES NOV. 13-14
CANADIAN NATIONAL • CANADIAN PACIFIC

EXCLUSIVE TO du MAURIER

"Millecel" FILTER TIP
the most effective filter tip yet developed!
du MAURIER's fine Virginia tobaccos and the exclusive "Millecel" Filter Tip assure you of today's finest smoking pleasure. That's why, every day, from coast to coast, you see more and more people smoking the cigarette in the familiar and distinctive red and silver package.
du
Easy Drawing Richer Flavour
A Really Milder High Grade Virginia Cigarette

all B.C. is talking about
RON CABAÑA
SUPERIOR
Carta Blanca
The very dry, white rum that blends perfectly where heavy, old-fashioned rums might fear to blend . . . in cocktails . . . with your favourite mixer . . . or, test its superb lightness and dryness "on the rocks"
the very dry
White Rum
MELCHERS DISTILLERIES, LIMITED
This advertisement is not published or displayed by the Liquor Control Board or by the Government of British Columbia.

Brooks, Yanks Spin Second Series Classic In Row as Labine Wins 1-0 Over Bullet Bob

JACKIE ROBINSON
. . . game-winning hit

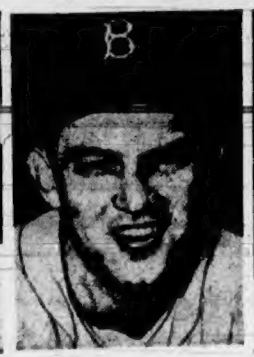

CLEM LABINE
. . . clutch pitching

BOB TURLEY
. . . heartbreaking defeat

Brooklyn Dodgers will give Don Newcombe, their hulking 27-game winner, another chance to win a "big one" today when they meet the New York Yankees in the deciding game of one of the most exciting world series in baseball history.

Newcombe knocked out of the box in the second inning on Friday, got his chance when Leo Labine, Brooklyn's ace relief pitcher, held the Yankees scoreless yesterday to win, 1-0, in the 10th inning when Jackie Robinson delivered a game-winning single.

That squared the series at 3-3 after the Yankees had won three in a row, taking the lead on Monday when Don Larsen made baseball history by pitching a perfect game to beat Sal Maglie, 2-0.

Johnny Kucks, a young right-hander who helped make the Yankee pennant possible by winning 18 games, has been announced as manager Casey Stengel's choice but there were many who felt that Stengel would change his mind and go with Whitey Ford, his ace southpaw who came through on Saturday to give the Yankees their first win after having been knocked out of the box in Wednesday's opening game.

Quoted betting odds were even money if Kucks started and 11-10 for the Yankees if Stengel names another starting pitcher at game time.

Yesterday's game was a series classic even if it followed Larsen's history-making performance the day before.

The 30-year-old Labine, who designs clothes in the off-season, came up with the finest performance of his career just when it was needed the most.

He pitched out of trouble often in the early innings but kept getting stronger as the game progressed. It was only the fourth time he had started this season and only his second complete game. It was the first series start ever for the relief specialist whose pitching in the clutch has saved countless games for the Dodgers.

And he had to be good. Speed-balling Bob Turley, who had a mediocre 8-4 season due mainly to control troubles, yesterday was the pitcher he had been expected to be when the Yankees got him in a trade with the St. Louis Browns, now the Baltimore Orioles.

Turley's Control Sharp

Discarding his wind-up, just as Larsen did, Turley showed an overwhelming fast ball and vastly improved control. Although he worked behind on a lot of batters, he was able to get the ball over when it mattered—until Robinson spoiled it and made him one of the more unfortunate losers in series history.

Up until the 10th inning, Turley had given up only three hits, one of those an easy fly ball which Enos Slaughter lost in the sun, and the Dodgers were only getting a piece of his rising fast ball. He had walked six but more than matched that with 11 strikeouts.

Not until Turley walked Gilliam and Snider in the sixth inning did the Dodgers get a man as far as second base. But as the game wore on, Turley appeared to be weakening slightly and the unruffled Labine was definitely taking charge of the New York batting order.

Labine got probably his biggest test in the top of the eighth, when he had to face the meat of the Yankee batting order after Joe Collins doubled with one out.

Micke Mantle was intentionally walked but there were still two more tough left-handed hitters to face. Yogi Berra hit a short fly to centre-field and Slaughter grounded out.

Turley wiggled out in the Brooklyn half after Labine led off with a ground-rule double. Duke Snider was put on first after Junior Gilliam struck out, following two foul bunt attempts, and Pee Wee Reese skied to Mantle.

The strategy worked this time as Robinson, who had left three runners stranded previously, failed again by popping up to third-baseman Andy Carey.

It was different in the 10th. After Labine popped out, Turley walked Gilliam. Reese bunted and Gilliam moved to second base on the throw to first to set up the same situation as in the eighth.

Stengel played the percentage by having Snider walked again. This time, however, Robinson got his bat on a low fast ball and rifled it to left field. Slaughter made a desperate leap but couldn't reach the line smash and Gilliam romped home with the run that made today's game necessary.

First in 19 Innings

It was the first run for the Dodgers in 19 innings and Yankee pitching had been so good that when Gilliam reached second base in the sixth inning, he became the first Dodger to get past first base in 14½ innings.

In the happy Dodger dressing room after the game, Robinson grinned as he exulted "You can fool some of the people some of the time but you can't fool Jackie Robinson all the time."

Stengel disclosed that the direction of the wind dictated his strategy of walking Snider although no one could fault the decision even on the calmest day.

Turley backed up Stengel: "I'll have to go with the manager all the way on that. There was a man on second in scoring position. Snider can flub a ball off the end of his bat and hit the right-field wall to beat me. I know Robinson has to have a good lick. He got one. I have no alibis on it. I threw him a fast ball, just where I wanted it."

In any event, it was the first series shutout in tiny Ebbets Field since the Dodgers' Burleigh Grimes beat Cleveland, 3-0, in 1920. Since then, there have been 23 series games in the Brooklyn park.

Series First

Seventh Perfect Game

NEW YORK (AP)—Don Larsen of the Yankees Monday became the seventh pitcher in major league baseball history to pitch a perfect game. Larsen's perfect performance was the first in a world series game.

The list:

1880—John Lee Richmond, Worcester vs. Cleveland, NL, score 1-0; John M. Ward, Providence vs. Buffalo, NL, score 5-0.
1904—Denton T. Young, Boston vs. Philadelphia, AL, score 3-0.
1908—Adrian C. Joss, Cleveland vs. Chicago, AL, score 1-0.
1917—Ernest G. Shore, Boston vs. Washington, AL, score 4-0.
1922—C. C. Robertson, Chicago vs. Detroit, AL, score 2-0.
1956—Don Larsen, New York, AL, vs. Brooklyn, NL, score 2-0.

Shore's performance in this game now is classified as a perfect game. Babe Ruth started as the Boston pitcher and was removed by the umpire after giving up a base on balls to the first batter, who was retired trying to steal second base. Shore then retired the next 26 batters in succession.

A happy Don Larsen wipes the perspiration from his face in the New York Yankee dressing room after pitching first perfect game in world series history Monday.—(International)

Larsen 'Still in Daze' After Epic Mound Feat

Don Larsen, a king-sized, fun-loving righthander who is considered by some a modern Rube Waddell, was red-eyed yesterday from lack of sleep and "still in a daze" 24 hours after making baseball history on Monday by pitching the first perfect game in world series history.

"I just can't believe it," the six-foot, four-inch Yankee pitcher kept saying as admirers flocked around him for photographs and autographs.

No one in series history had pitched a no-hitter before Larsen did it to beat Sal Maglie, the grand old Dodger veteran, 2-0, in a game which gave the Yankees a 3-2 lead. Larsen did it up right as he set 27 Dodgers down in order in what will undoubtedly rank as one of the greatest athletic exploits of the century.

Only Ed Reulbach in 1906, Claude Passeau in 1945 and Bill Bevens in 1947 had recorded one-hitters in the series. Twice starting pitchers have retired the first 22 batters.

ONE AFTER ONE

Larsen's pitching was just as epic as the results indicated. As the crowd of 64,519 watched in mounting awe and, as the game got into the last two innings, in almost fearful tension, Larsen mowed down one Dodger after another with his perfectly-controlled fast ball and curve.

He made 97 pitches, 71 of them strikes. Only Pee Wee Reese, second hitter in the first inning, managed to get a three-ball count. An unofficial count had it that Larsen got the first ball over for a strike on 23 of the 27 hitters, and it was 0-2 on most of them.

Larsen had a lucky moment or three, necessary for that kind of performance. In the first inning, third-baseman Andy Carey deflected a smash by Jackie Robinson and an alert Gil McDougald pounced on the ball in time to get a close decision at first base.

GREAT CATCH

In the fifth inning, Mickey Mantle made a superb running catch of a drive by Gil Hodges and Sandy Amoros hit one into the right-field stands that was foul by only a foot.

Tension reached a fever peak as the Dodgers came to bat in the ninth with even Dodger supporters hoping that Larsen would make it.

When Carl Furillo flied out and Roy Campanella grounded out, the tension became almost unbearable as Dale Mitchell, former American League outfielder, came up to bat for Maglie.

Mitchell took a ball, fouled off a pitch. Then Larsen blew one over the outside corner and Babe Pinelli, behind the plate for his last game after 22 years as an umpire, called it a strike.

Bedlam broke loose as catcher Yogi Berra leaped on Larsen a second before other teammates engulfed him. The Yankee dressing room was a scene of confusion as Larsen was pounded from wall to wall, receiving congratulations from all who could get in, including Walter O'Malley, president of the Dodgers, and Robinson.

MAGLIE FORGOTTEN

Forgotten in the excitement was the 39-year-old Maglie, who was even better in losing than he had been in taking the Yankees, 6-3, in the opening game.

Maglie pitched a beautiful five-hitter, matched Larsen's performance until two were out in the fourth, when Mantle slammed a home run to get the first run. Hank Bauer singled in the other run in the sixth.

It was a tremendous comeback for the 27-year-old Larsen, who started the second game Friday and failed to get by the third inning after he had been given a 6-0 lead.

NEW STYLE

Larsen, who has tremendous potential but who has been accused of not being too serious about baseball, credited his new pitching style for his success. Suspecting that opposing coaches were "reading" him because of his wind-up, he started to pitch without a wind-up. In his last four starts of the regular season he pitched three four-hitters and a three-hitter.

Stengel, who brought Larsen back from Denver last year against the advice of pitching-coach Jim Turner, said he was so thrilled by the perfect game that he was accused of wandering around too stunned to speak.

"If I was stunned by that," Casey said, "I was made really speechless by one of the first questions shot at me in the dressing room. A reporter asked me quite seriously, 'Casey is that the best game you've seen Larsen pitch.'"

STURDIVANT WINS

On Sunday, Tom Sturdivant, a young righthander who probably would have been sent to Denver last spring except that Detroit Tigers put in a claim when his name came out on the waiver list, pitched the Yankees into a 2-2 series tie by winning a neat six-hitter, 6-2.

The New York attack was featured by two home runs, a two-run clout by Hank Bauer and a tremendous 440-foot solo shot by Mantle.

All-Stars Tie Habs

MONTREAL (BUP) — Maurice Richard and Ted Lindsay, two of hockey's most colorful veterans, each scored as the Montreal Canadiens played the All-Stars to a 1-1 tie before a Forum crowd of 13,097.

Richard and Lindsay, the only National Hockey League players to play in all 10 pre-season games, each tallied late in the second period for the only scoring in the game. The 35-year-old Rocket, beginning his 15th season with the Canadiens, was on the scoring end of a pretty power play by Montreal to put the Canadiens in front 1-0 at 14.58.

Four minutes later Gus Mortson of the All-Stars split the Montreal defence and pulled goalie Jacques Plante out of his nets. Both players went sprawling while Lindsay grabbed the loose puck and drove it into the open net at 18.48 to even the count.

FIRST PERIOD
Scoring: None.
Penalties: Flaman 1.43, Bellveau 7.44, 18.29.
SECOND PERIOD
1. Montreal, M. Richard (Olmstead, Harvey) 14.58.
2. All-Stars, Lindsay (Mortson) 18.48.
Penalties: Mortson 8.14, Sullivan 11.25.
THIRD PERIOD
Scoring: None.
Penalties: Labine 2.17, Mortson 9.42.

SHOTS:			
Hall	13	8	—21
Sawchuk	5	8	—13
Plante	12	16	7—29

Thump Canucks, 5-2

Spirited Cougars Please In First-Game Triumph

Most of the 3,178 fans who saw the opening Western Hockey League game at Memorial Arena Monday afternoon came away high in their praise of the effort turned in by Coach Colin Kilburn's youthful Cougars.

Skating hard both ways and showing a pleasing spirit, the Cougars racked up the touted Vancouver Canucks, 5-2, in a game which provided far better hockey than most openers.

With Marcel Pelletier playing a sound, often spectacular, game in the nets, the Cougars showed a defence which had only a few bad moments, two sound forward lines which are scoring threats their every turn, and a hustle which indicates they won't lose for lack of trying.

ANDERSON PLAYS

Addition of Doug Anderson, who didn't play in the Cougars' two exhibition games against Vernon Canadians, made a noticeable difference.

Back between Kilburn and Doug Macauley, the 28-year-old veteran added to the club both ways. He scored one goal with an alert play and put Kilburn in for a goal with a clever through pass.

Macauley also scored once as the holdover unit, which scored 96 goals last season, got away to a flying start with three goals and three assists—two points each.

The other goals were scored by newcomers who form two-thirds of the second line. Gordie Haworth, a 24-year-old, who divided last season between the American and Quebec Hockey Leagues after three full seasons with Valleyfield in the QHL, scored the game's first goal and made the kind of moves which left little doubt but that the Cougars have come up with a pivotman to give Anderson some help.

3-R

RANIERI SCORES

Rookie George Ranieri, a rightwinger with a blazing shot who played last season for the junior Barrie Flyers, got the other goal with a low sizzler from about 50 feet.

Sophomore Bruce Carmichael, third member of the line, assisted on both goals by his linemates. Veteran defenceman Bill Davidson set up the first and last goals with smart passes.

Haworth's goal was the only one of the first period, and the Cougars won it in the middle 20 minutes by going ahead, 4-0, as Pelletier came up with some great blocking to hold off Canucks.

While Pelletier made 18 saves before a lucky shot by Jack McLeod beat him, Ranieri, Anderson and Kilburn had given their club a safe lead.

OUT OF REACH

Macauley put it beyond reach early in the third period before a bad guess by Pelletier on a loose puck gave McLeod his second goal.

Canucks, who will be a lot tougher in the future, showed the lack of pre-season games and could not cope with Pelletier when they did get away from the persistent Cougars.

Action was fast until the last seven or eight minutes, when both clubs tired badly from the fast pace. Only 10 minor penalties were handed out as referee Scotty Morrison added to a well-played opener with an efficient whistle job.

In the other game played Monday, Brandon Regals beated Calgary Stampeders, 3-1, before 1,800 Brandon fans.

WESTERN DIVISION

	W	L	GF	GA	Pts
VICTORIA	1	0	5	2	2
New Westminster	1	0	5	3	2
Vancouver	0	1	2	5	0
Seattle	0	1	3	5	0

Last night's score: Seattle 3, New Westminster 5. Monday: Vancouver 2, VICTORIA 5.
Next game: tonight, New Westminster at Seattle.

EASTERN DIVISION

	W	L	GF	GA	Pts
Brandon	1	0	3	1	2
Edmonton	1	0	3	2	2
Winnipeg	0	1	2	3	0
Calgary	0	1	1	3	0

Last night's score: Edmonton 3, Winnipeg 2. Monday: Brandon 3, Calgary 1.
Next game: tonight, Brandon at Calgary.

VANCOUVER 2, VICTORIA 5

Vancouver—Goal: Mikulan; defence: Raelan, Keller, Hudson, Kaiser, Currie; forwards: McLean, McLeod, Lamareaux, McLean, Wylie, F. Brown, Panel, Ford, Voss.

Victoria — Goal: Pelletier; defence: Heinrich, Dobbyn, Ruftuch, Davidson; forwards: Kilburn, Anderson, Macauley, Haworth, Carmichael, Ranieri, Chlumka, W. Brown, Partridge, Leach.

Referee: Scotty Morrison; linesman: Red Smith.

SUMMARY

FIRST PERIOD
1—Victoria, Haworth (Davidson, Carmichael) 10.21.
Penalties: Carmichael 2.37, Keller 8.13, Ranieri 9.50, Ford 9.00, Kaiser 13.00, Heinrich 19.48.
SECOND PERIOD
2—Victoria, Ranieri (Carmichael) 6.07.
3—Victoria, Anderson (Macauley) 8.47.
4—Victoria, Kilburn (Anderson, Bellinch) 14.23.
5—Vancouver, McLeod (Currier, Lamareaux) 17.20.
Penalties: Dobbyn 1.40, Hudson 4.49.
THIRD PERIOD
6—Victoria, Macauley (Davidson, Kilburn) 1.32.
7—Vancouver, McLeod, 6.15.
Penalty: Lamareaux 10.00.

CALGARY 1, BRANDON 3

Calgary — Goal: Edwards; defence: Hucul, Syverson, Mihaluk, Barkley; forwards: Couture, Marcotte, Bellisiani, Cadman, Wituk, Barry, Crawford, Duke, Finney, Kurulak.

Brandon — Goal: Dechene; defence: Lynn, Chrystal, Yanosik, Bueyk; forwards: Raleigh, Haley, E. Johnson, Manson, E. Chorley, N. Johnson, B. Chorley, Willey, Wilkie, Colwill.

Referee: Buff Buffy; linesman: Andy Gurba.

SUMMARY

FIRST PERIOD
1—Calgary, Barry (Mihaluk, Wituk) 16.10.
Penalties: E. Johnson and Syverson 2.01, E. Chorley 8.03, Couture 19.03.
SECOND PERIOD
2—Brandon, Bueyk (N. Johnson, Lynn) 16.25.
3—Brandon, Colwill (Willey, Manson) 16.35.
Penalties: E. Johnson and Finney 1.36, Syverson and E. Chorley 2.10, Willey 2.45, Hucul 10.40.
THIRD PERIOD
4 — Brandon, Yanosik (Chrystal, Raleigh) 1.12.
Penalties: N. Johnson 1.50, Couture 3.33.

Steps:			
Edwards	8	19	6—36
Dechene	9	8	6—23

Warriors Beaten

McNab, Olson Lead Royals to Victory

Led by veteran Max McNab and rookie Ollie Olson, New Westminster Royals opened their Western Hockey League season last night by defeating Seattle Americans, 5-3, before 1,500 New Westminster fans.

At Winnipeg, Edmonton Flyers took the defending-champion Warriors into camp, 3-2, after less than three minutes of overtime. Attendance was 2,115.

McNab, Royal coach last season, scored once and set up two goals while Olson had a goal and two assists.

Guyle Fielder was in on all three Seattle goals, scoring once. Ray Kinasewich, who played for Edmonton last season, scored the other two Seattle goals.

Flyers and Warriors, vastly changed from last season, fought it out on even terms with the Warriors tying the score twice before losing on Bill McReary's overtime shot, a weak effort which got by rookie goalkeeper Jerry McNamara.

SEATTLE 3, NEW WESTMINSTER 5

Seattle: Goal: Francis; defence: Allen, Sinclair; Wright, Creighton, Coburn; forwards: Fielder, Kinasewich, Fontaine, Senick, Bradley, Kusma, O. Dorohoy, Pilon, Lea.

New Westminster—Goal: Bentley; defence: Durham, Bergeron, Hrymnak, Hay, Matthews; forwards: McNab, Love, Goodwin, Fashoway, Boyd, Schmautz, Olson, Kukulowicz, Jablonski.

Referee: Scotty Morrison, linesman, Ed Downey.

SUMMARY

FIRST PERIOD
1. New Westminster, Fashoway (Matthews, Boyce) 3.49.
2. New Westminster, McNab (Olson) 6.12.
3. Seattle, Fielder (Allen) 5.11.
Penalty: Creighton 3.30.
SECOND PERIOD
4. New Westminster, Olson (Jablonski, McNab), 15.24.
5. Seattle, Kinasewich (Fielder, Sinclair), 19.17.
Penalties: Creighton 3.23, Senick 10.01, Durham 13.53, K. Dorohoy 15.02.
THIRD PERIOD
6. Seattle, Kinasewich (Wright, Fielder), 23.
7. New Westminster, Olson (McNab), 13.09.
8. New Westminster, Kukulowicz (Durham, Boyce), 17.26.
Penalties: Goodwin 1.06, Senick 3.35, Fielder (major), 7.46, Creighton 18.06, Durham 18.58.

EDMONTON 3, WINNIPEG 2

Edmonton — Goal: Riasin; defence: Rogerson, Strate, Arbour, Repka; forwards: Leswick, Holmes, Poile, McCreary, Melnyk, McNeil, MacParland, Hart, Lunde, Burton.

Winnipeg—Goal: McNamara; defence: Price, Kostle, Summers, Burega; forwards: Logan, Innerfield, Forbes, Stratton, Hannigan, Barlow, Burchell, Van Impe, Mosienko, Hoekstra.

Referee: Vern Buffy; linesman: Al Paradisi.

SUMMARY

FIRST PERIOD
No scoring.
Penalties: Barlow and Repka 11.36, Burega 16.01, Stratton 19.49.
SECOND PERIOD
1. Edmonton, Lunde (Holmes, Melnyk), 8.55.
2. Winnipeg, Innerfield (Hannigan) 9.42.
3. Edmonton, Poile (Lunde, Leswick) 11.18.
Penalties: Burega 7.03, Arbour 13.23.
THIRD PERIOD
4. Winnipeg, Burchell (Mosienko, Barlow) 18.47.
Penalties: Burega 6.12, Repka 8.38, McNeil 10.33, Hart 19.40, McCreary (team penalty) 16.43.
OVERTIME
5. Edmonton, McCreary (Melnyk, Repka) 2.21.

Fine Support Helps United Retain Coast League Berth

Because of the fine support accorded Victoria United during the past season, the Victoria club will remain in the Pacific Coast Soccer League, which will start its second summer season next April or May.

George Eade, United president, said last night that his club had received assurances that it would retain its franchise at a league meeting held in Vancouver last week.

"With the kind of loyal support we got from our fans they couldn't do much else," Eade said.

He reported that the average crowd for Victoria matches was higher than the average turnout for games on the Mainland.

United has called it a season. The Victoria club had two second-half matches, against St. Andrews and North Shore, remaining on its schedule. However, as they couldn't affect the standings in the second half table and the lateness of the season made it improbable that enough Vancouver fans would turn out to pay expenses, they have been cancelled.

That means that players signed by United are now free agents and may be signed by clubs in the Victoria and District Football League.

Eade said plans call for strengthening of his club during the winter with first practice likely to be called in early April.

STEADY ATTENDANCE

Eade gave no attendance figures but United probably average somewhere between 900 and 1,000 fans at each home game. Attendance was constant throughout the season.

United's improved performance in the second half was also a factor in the decision of the Mainland clubs to retain Victoria. As far as is known, the same five clubs will play summer soccer next year—Vancouver Hakoah, New Westminster Royals, North Shore Aircos and Vancouver St. Andrews on the Mainland and United in Victoria.

Season Opens Tomorrow

Meeker in Coaching Debut

Canadiens, Red Wings Make Few Changes in Quest for NHL Crown

By RON ANDREWS
Canadian Press Staff Writer

Its training sessions and exhibition games overshadowed by football and world series headlines, the National Hockey League opens for business tomorrow night. Opening-night games will see Toronto Maple Leafs at Boston and Chicago Black Hawks at Detroit.

As coaches work to get their men in shape for the October-to-March schedule, these questions are being kicked around:

Can the powerful Montreal Canadiens be stopped? Were the third-place New York Rangers playing over their heads last year? Will Black Hawks give their new coach, Tommy Ivan, the same success he enjoyed with Detroit Red Wings a few years ago?

One team on which rookies aren't expected to show is Montreal Stanley Cup champions. Coach Toe Blake is depending on the same players who defeated Detroit in the Cup final.

Two players who won't be back with Canadiens are defenceman Butch Bouchard and centre Kenny Mosdell. Bouchard retired at the end of last season, his 15th with Montreal. Mosdell was sold to Chicago.

Maurice Rocket Richard, swinging into his 15th season with the Flying Frenchmen, succeeds Bouchard as team captain. Centre Jean Beliveau, triple-award winner, is back. Last year he won the scoring championship, the most valuable player award and was named all-star centre.

Henri Richard, who starred in his rookie year as centre on the same line with his famous brother, will attempt to get by the jinx which seems to hex sophomores. Doug Harvey, all-star defenceman and winner of the Norris Trophy as the best blueline operator in the league has recovered from an eye injury which for a while gave some cause for alarm over his future hockey career.

The Red Wings, whose seven-year, NHL championship string was broken by Montreal last season, have found room for only one rookie—left winger Billy Dea, 23-year-old native of Edmonton. Dea has been working on a line with centre Earl Reibel and Bill Dineen.

Lorne (Gump) Worsley surprised no one, except maybe sophomore coach Phil Watson, when he won the battle over Johnny Bower for the New York Rangers' goaltending chores.

Rangers made one key off-season deal. They traded left winger Wally Hergesheimer, perennial 20-goal scorer, to Chicago in exchange for centre George Sullivan.

Other centres with the club are holdovers Larry Popein, Dave Creighton and Bronco Horvath. Left winger Camille Henry was repurchased from Providence Reds, Rangers' American Hockey League farm team.

The Leafs are continuing a rebuilding program started last season. They have a new coach, a new goalie and several young players.

Howie Meeker, former coach of the Leaf farm club Pittsburgh Hornets, has taken over from Frank King Clancy. At 31, he is the youngest coach in NHL history.

"We have some fine prospects," Meeker said. "If we get the necessary goaltending—and I think we will—Canadiens had better look out."

"The necessary goaltending" refers to Ed Chadwick, elevated to the Leafs from Winnipeg Warriors of the Western League after Toronto sold Harry Lumley to Chicago.

Ivan, who quit coaching two years ago to become general manager of the Hawks, reverted to coaching when Dick Irvin quit because of ill health. Ivan has some fine rookies, including defenceman, Elmer Vasko from St. Catharines TeePees of the Ontario Hockey Association junior A series.

Others are centre Forbes Kennedy from Canadiens' junior farm team; right winger Zellio Toppazzini, leading scorer in the AHL with Providence last year; and defenceman Fred Hucul, who had a brief stint with Hawks a few years ago.

Milt Schmidt, second-year Boston coach, has lost two veteran defencemen but picked up another. Bill Quackenbush and Hal Laycoe retired after 13 and 10 seasons, respectively, in the NHL and Allan Stanley was bought from the Hawks.

CHUCK CONGDON
. . . beats Crawford

DUKE SNIDER
. . . wild hitter

Speaking Briefly

Negligent Snider 'Unfit to Wield Bat'

A Cincinnati woman says Brooklyn Dodger outfielder Duke Snider was "physically unfit" to wield his baseball bat on at least one occasion in 1954.

Miss Dixie Green Saturday filed a $[illegible] damage suit against the hero of Flatbush in Common Pleas Court in Cincinnati. She claimed a foul ball off Snider's bat [illegible] her as she sat in her [illegible] Field watching Cincinnati Redlegs play the Dodgers.

Miss Green said the ball fractured her arm, disfigured her [illegible] caused pain and shock, damaged her $[illegible] wrist watch and resulted in hospital treatment.

Charging Snider with carelessness and negligence, Miss Green's suit said Snider should have warned her he was about to hit [illegible]

The defendant, an expert with a bat and a home run artist, so negligently swung his bat as to cause said ball to fly like an unguided missile," the suit charged.

"Snider was physically unfit to wield said bat, and he wobbled and swayed his body in such a wanton manner as to cause the ball to take a wild course other than a home run," the suit said.

* * *

SWAPS BREAKS DOWN

Swaps, one of the world's greatest race horses and winner of the 1955 Kentucky Derby, broke down while exercising at Garden State Park yesterday and ruptured a blood vessel between the knee and ankle. He will be out of action for at least four months . . . Winnipeg Warriors of the Western Hockey League acquired defenceman **Noel Price** and rightwinger **Pat Hannigan**, former Ontario Hockey Association junior players, and signed centre **Earl Ingarfield** . . . Two of the National Hockey League's long term veterans, catcher **Walker Cooper** and relief pitcher **Jim Konstanty**, have been released by the [illegible] Cardinals . . . Milwaukee Braves, second-place finishers in the National League, have voted a one-half share of their World Series money to **Charlie Grim**, who resigned as their manager . . . B.C. Lions need to attract only [illegible] fans to two remaining home games to become the first football team in Canada to draw 200,000 attendance during a league schedule. Lions have averaged 27,361 fans in their six games.

* * *

CONGDON WINS. Veteran Tacoma professional **Chuck Congdon** Sunday won the BC open golf championship in an 18-hole playoff with Lyle Crawford by shooting a one-under-par 70 to his [illegible] opponent's 72 . . . **Bob Rosburg** of San Francisco has won the $15,000 San Diego open golf tournament with a 72-hole total of 270 including a final round seven under par 65 . . . The International Olympic Committee recommitted **Puerto Rico** to the Melbourne Olympics Tuesday . . . **Yanil Chade**, has offered welterweight champion **Carmen Basilio** $[illegible]000 to defend his title in Boston against **Gavilan** if the latter defeats **Tony Demarco** Saturday night . . . **Joe Micell**, a 4-to-1 underdog, floored and [illegible] **Danny Giovanelli** Monday night for a unanimous 10-round decision at New York.

* * *

ABBRUZZI PADS LEAD

Pat Abbruzzi, boosted by a three-touchdown week, leads the Big Four Football Unions individual scoring race with 78 points and holds a 30-point [illegible] mate **Hal Patterson** . . . Quarterback **Nobby Wirkowski**, dropped from the import list by Hamilton Tiger-Cats Saturday, may be picked up on waivers by Toronto Argonauts . . . **Mrs Fanny Blankers-Koen**, 38 the flying Dutch housewife who won three gold medals at the 1948 Olympics has announced her retirement . . . Italy's four-year-old **Ribot** has been acclaimed Europe's horse of the century following its win in the Prix de l'Arc de Triomphe for the second straight year . . . **Galway** notched its fourth all-Ireland Gaelic football championship at Dublin over the week end with a hard-fought win over **Cork** . . . **Vernon Canadians** whipped **Kelowna Packers**, 11-2, in an exhibition hockey game at Vernon Monday.

Calgary, founded as a North West Mounted Police post, was known as Fort Brisebois in 1875.

Lions, Cardinals Keep Unbeaten Marks Intact

Detroit Lions, who finished last in their last season after being a power for several years, and Chicago Cardinals, who have been out of contention for years, are the only undefeated teams in the National Football League after only two weeks of the season.

[illegible]

Lamar Mellan in a starting role. [illegible] were preseason favorites to lead the Eastern Division.

FAST LEAD

[illegible] tripped [illegible] (7-2) to take the lead in the West. [illegible] Division with two in a row. All other teams have lost at least [illegible]

[illegible] weekend games saw [illegible] Pittsburgh Steelers [illegible] four-quarter touchdowns [illegible] Los Angeles Rams [illegible] Bears overpower Green Bay Packers [illegible] Browns [illegible] Redskins [illegible] Dallas Cowboys [illegible] Philadelphia Eagles [illegible] Washington Redskins [illegible]

Box Scores

TUESDAY

NEW YORK A. [illegible]

BROOKLYN N. [illegible]

WESTERN DIVISION [illegible]

EASTERN DIVISION [illegible]

MONDAY

BROOKLYN N. [illegible]

NEW YORK A. [illegible]

SUNDAY

BROOKLYN N. [illegible]

NEW YORK A. [illegible]

Fraser, Beurling Top Coho Derby Winners

W. B. Fraser of Honeymoon Bay and Gus Beurling [illegible] of the Nahmint Fishing Lodge were the big winners in the annual Thursday Cowichan Bay Salmon Club coho derby which concluded Monday.

Fraser won [illegible] derby [illegible] of the three days [illegible] Beurling [illegible] of the Angler's Cafe [illegible]

[illegible] has been held [illegible] Duncan and Victoria didn't fare [illegible] during the derby but [illegible] came away with the best prize of all — a 16-foot boat and outboard motor — for winning the consolation prize.

F. A. Lane of Duncan won [illegible] for Saturday [illegible] with a [illegible] pounder [illegible] where Mary Roume of Victoria won Monday's derby and Stan [illegible] was a 11-pounder [illegible] caught fish on a bucktail. [illegible] Adams clicked with a Mars Spud plug.

Warren McNeesse of Port Coquitlam won the special prize of a complete spinning outfit for persons in years of age and under by weighing in a 12-pound [illegible] coho.

Altogether 280 cohos were weighed in during the three days fishing was rated from fair to poor by most anglers. A total of 1,548 tickets, largest number for at least the past seven years, was sold for the three derby days and about 500 anglers fished each day on the average with a few more on Sunday than on Saturday or Monday.

Best day was Saturday when 101 cohos were weighed in. Sunday was a good [illegible] day [illegible] 72 fish being weighed in. On Monday the weigmaster put [illegible] on the scales.

Prize winners follow:

SATURDAY

1. K. Adams, Duncan. Other winners in order: James [illegible] Duncan; W. B. [illegible], New Westminster; A. B. Martin, Duncan; Harry Manning, Victoria; [illegible] Treadwell, Sea Cliff; [illegible] Duncan; [illegible] Prince Rupert; [illegible] W. Fraser, Victoria; [illegible] Mill Bay; [illegible] Victoria; Mrs. [illegible] Victoria; [illegible] Cowichan Bay; [illegible] Lake.

SUNDAY

1. W. B. Fraser, Honeymoon Bay. Other winners in order: [illegible] Victoria; [illegible] Victoria; [illegible] Victoria;

Results, Overnights at Golden Gate

FIRST RACE—
Also Ran
FOURTH RACE—
Also Ran Sun of Queen Serene
FIFTH RACE—
Also Ran Radio Lark Powder Burn
SIXTH RACE—
SEVENTH RACE—

OVERNIGHT ENTRIES

THIRD RACE—
Third Down 119
Sunday Special 113
Harmony Bell 113
Side Talon 105
Rocker Vir 113
4th Fortunes
Spanish Sherry 110
Special Capt 116
Big Hitch 113
Sir Rebecka 116
Deerwood Rose 110
FIFTH RACE—
Rekindled 113
Dixie Current 108
Cuccuds 114
Particular 111
Sir Furious
Wood Wind 114
Horsetrader Ed 113
Poor Master 112
Efforia Duey 116

Racing Selections

GOLDEN GATE FIELDS

Mayos Score First Win

HOW THEY STAND

For the first time in Canada...

RITCHIE

Shoes for Men with the new

SHU-LOK FASTENER by Talon Inc.

Here's a brand new RITCHIE that goes on and off in a jiffy! No laces to tie — no shoestrings to knot, fray or break. You just adjust the fastener to suit your own instep and away you go!

When you shop for your new Fall shoes, ask for RITCHIE with the SHU-LOK fastener. It's RIGHT in style for the man in a hurry!

Priced about $13.00 Other RITCHIE shoes from $9.95 to $19.95.

THE JOHN RITCHIE COMPANY LTD., QUEBEC, P.Q.

SOLD BY ROYAL SHOE STORE 636 YATES ST.

SOLD BY OLD COUNTRY BOOT STORE 638 JOHNSON ST.

SPORTSMAN'S DIGEST by hal sharp

TRIAL FLY LINES

BALANCING A FLY ROD AND LINE DOESN'T MEAN BALANCING THEM ON SCALES. IT MEANS USING THE RIGHT WEIGHT (SIZE) LINE WITH A PARTICULAR ROD TO BRING ITS POWER INTO PLAY. RODS VARY AS DO THE PURSES, SO EACH ANGLER MUST FIND A LINE TO SUIT HIS ROD. THIS IS DONE BY TRYING DIFFERENT-SIZED LINES AND CASTING UPON WATER OR A LAWN TO AVOID LINE DAMAGE.

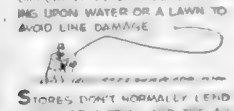

STORES DON'T NORMALLY LEND LINES FOR A TRIAL AND THE AVERAGE ANGLER CAN RARELY BUY SEVERAL LINES TO FIND A SUITABLE ROD. SO THE BEST WAY TO EXPERIMENT IS TO BORROW FRIENDS' LINES. WORN OUT LINES WILL DO FOR TRIAL.

Need Money Now?

$256.99

This odd amount is one of many even-dollar payment plans. A lot of people like to budget for even-dollar months. This plan calls for 15 monthly payments of

$20.00

Rates are lower on many Niagara loans.

NIAGARA LOANS

...roll your own cigarettes with OGDEN'S QUALITY FINE CUT

a fine cut with a DISTINCTIVE flavour

The perfect host makes it a point to serve a good Scotch Whisky and there's no finer Scotch Whisky than

JOHNNIE WALKER

Available in 26 oz. and 13 oz. bottles

DISTILLED BLENDED AND BOTTLED IN SCOTLAND

This advertisement is not published or displayed by the Liquor Control Board or by the Government of British Columbia

brisk as an ocean breeze!

Old Spice AFTER SHAVE LOTION $1.25

Top off every shave with bracing Old Spice After Shave Lotion. Splash it on – feel that brisk, bracing tingle – start the day refreshed and invigorated.

SHULTON TORONTO

More money to spend as you go along!

Canada Life pension annuities are chosen for their simplicity, security and freedom from changing economic conditions. They are highly flexible and phases of Life Insurance backed by more assets and benefits than you are likely to find in any other company.

You can have more money to spend on your family as you go along and still protect their future and your own.

At Canada Life we've developed some interesting plans that can give you this protection and future security with less outlay than is required were you to save your money in any other way.

So if you're interested in having more money to spend as you go along, contact a Canada Life man today. He'll take but a few minutes to give you the details of these important Canada Life plans.

The CANADA LIFE Assurance Company

ENJOY LIFE TODAY WHILE SAVING FOR TOMORROW

VICTORIA BRANCH

Clinie Building, 1051 Fort Street E. A. Benton Manager

Inco Metals at Work in Canada

Alnico magnets help solve crimes by enabling police to locate weapons and other bits of hidden evidence.

Alnico magnets sometimes help save lives by making it easier for surgeons to recover small metal objects swallowed by children.

Alnico magnets are now being installed in upper and lower sets of dentures to hold false teeth securely in place.

Alnico magnets are used by Canadian companies in speakers on radio and television sets.

Alnico magnets installed on refrigerator and cupboard doors provide quiet, easy, secure closing.

Powerful magnets, made with INCO NICKEL, help solve crimes... even hold false teeth tighter!

USING NICKEL supplied by Inco, a Canadian manufacturer is producing an alloy called Alnico.

When magnetized, Alnico becomes a powerful magnet that retains its magnetic strength indefinitely.

Several million Alnico magnets are made in Canada every year. These are used by Canadian companies in the manufacture of hundreds of products such as motors and generators, aerophane instruments, telephones and children's toys, to name only a few.

Since every single one of these magnets contains Inco Nickel, it is easy to see how this Inco metal helps provide jobs in Canadian industry.

INCO TRADE MARK

Write for a free copy of the illustrated book of "The Romance of Nickel"

THE INTERNATIONAL NICKEL COMPANY OF CANADA, LIMITED
25 KING STREET WEST, TORONTO

Producer of Inco Nickel, Nickel Alloys, ORC Brand Copper, Cobalt, Tellurium, Selenium, Iron Ore and Platinum, Palladium and other Precious Metals.

NAVY RUM

This advertisement is not published or displayed by the Liquor Control Board or by the Government of British Columbia

Ban on Poultry

Tally-Ho Curb May Be Asked As Health Move

Restriction of the [illegible] be sought as a health measure by the Victoria-Esquimalt Union Board of Health at a meeting Thursday.

The board will [illegible] proposed that a [illegible] keeping poultry [illegible] other [illegible] and Esquimalt.

[illegible] board [illegible] these [illegible] the [illegible] the [illegible] ing rats.

Oak Bay representatives [illegible] attend the meeting to discuss the proposed inclusion of Oak Bay in the union board of health, and the board will [illegible] this [illegible] ing rats.

[illegible] operation of the [illegible] to the same [illegible]

Crowd Sees Planet Mars

[illegible] Dominion Astrophysical Observatory at Saanich [illegible] night to take a peek at the red planet Mars through the observatory's [illegible] telescope.

The white polar cap on the apparent bottom of the planet and [illegible] canals around the equator [illegible]

DYSPEPSIA?

Next time your stomach feels [illegible] See how RENNIE [illegible] fast. Just let a [illegible] dissolve slowly [illegible]

REACH FOR A RENNIE

Voter Total Soon Known

[illegible] of voters [illegible] at provincial [illegible] same time next week [illegible] at the chief electoral [illegible] yesterday.

[illegible] been received [illegible] 2 seats, [illegible] is still possible [illegible] over last [illegible] of voters [illegible] be slightly heavier [illegible] record of over 700,000 [illegible]

Dust Explosion Rips Elevator

PORT ARTHUR (CP) — A blast, believed an explosion of grain dust, ripped through the top four floors of the Manitoba Pool Elevators No. 6 terminal Tuesday, injuring four men, touching off a chain of explosion and starting four fires.

A total of 29 lives have been lost during the last 11 years in dust explosions at lakehead terminals.

Always a Satisfying Cup of TEA— When You Serve JAMESON'S

INSIST ON JAMESON'S TEA BAGS NEXT TIME YOU SHOP

Break Through That Stuffy

HEAD COLD FOG

Open Up Your Nose!

VICKS VA-TRO-NOL NOSE DROPS

GIVE the united way to your Community Chest

THE 1956 OBJECTIVE IS

$220,000

Your Financial Aid Is Needed to Continue the Good Work of

19 COMMUNITY CHEST AGENCIES

[illegible] MORE GENEROUS CONTRIBUTION

YOU MAY GIVE TO THE AGENCY OF YOUR CHOICE

[illegible]

SUPPORT 19 APPEALS IN ONE!

Estimated Distribution Per $100 of Campaign Objective to 19 Community Chest Agencies

Victorian Order of Nurses	$ [illegible]
Family and Children's Service	[illegible]
Canadian National Institute for the Blind	[illegible]
Canadian Arthritis and Rheumatism Society	[illegible]
John Howard Society	[illegible]
Young Women's Christian Association	[illegible]
Young Men's Christian Association	[illegible]
Fred Landsberg Sunshine Camp	[illegible]
Boy Scouts Association	[illegible]
St. John Ambulance	[illegible]
Community Welfare Council	[illegible]
Columbia Coast Mission	[illegible]
Canadian Welfare Council	[illegible]
St. Vincent de Paul Society	[illegible]
Salvation Army	[illegible]
Chinese Recreation Rooms	[illegible]
St. Joseph's Hospital Ladies' Auxiliary	[illegible]
Muscular Dystrophy Association	[illegible]
[illegible]	[illegible]
	$[illegible]
Campaign Costs	[illegible]
Year Round Administration	[illegible]
	$100.00

You can't go ALL-OUT

If you feel ALL-IN

These days most people work under pressure, worry more, sleep less. This strain on body and brain makes physical fitness easier to lose—harder to regain. Today's tense living, lowered resistance, overwork, worry—any of these may affect normal kidney action. When kidneys get out of order, excess acids and wastes remain in the system. Then backache, disturbed rest, that "tired-out" heavy-headed feeling often follow. That's the time to take Dodd's Kidney Pills. Dodd's stimulate the kidneys to normal action. Then you feel better—sleep better—work better. Ask for Dodd's Kidney Pills at any drug counter.

NEWSPAPER ADVERTISING STIMULATES BUYING

Less than

300

hours away!

The newest, hottest news in cars...

'57 CHEVROLET

Circle this date on your Calendar

FRIDAY, OCT. 19

Only franchised Chevrolet dealers CHEVROLET *display this famous trademark*

See Your Authorized Chevrolet Dealer

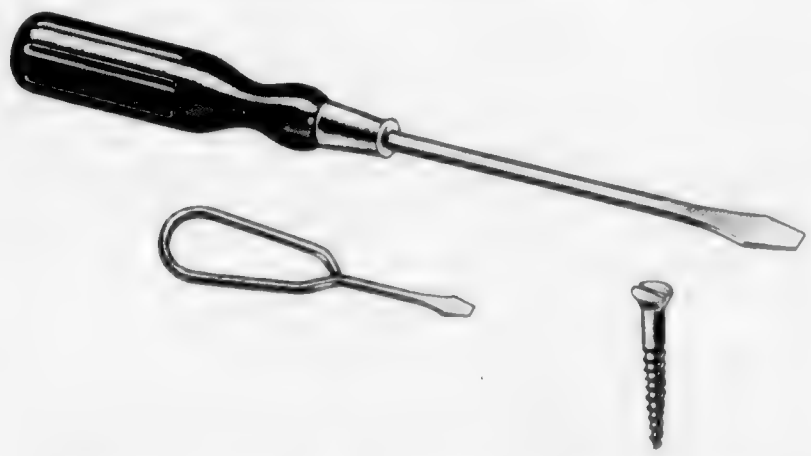

Which would you choose to do the job?

To drive a large wood screw home, you'd choose the hefty screwdriver. It's the one *designed for the job*. The small one couldn't handle it.

And when it comes to buying tires for your light truck, which do you choose—truck tires or auto tires?

You *should* choose truck tires. They're stronger, tougher, more rugged—*designed for the job*. They last longer—give you more value for your money.

Here's what you get in a Goodyear Hi-Miler Rib Truck Tire

1. 6 ply rating—extra tough 3-T cord fabric for stronger carcasses, more retreads.
2. An extra cushion between the plies—lengthens carcass life.
3. Thicker, wider, flatter tread that stands up to the pounding of truck work.
4. Larger, stronger beads—bead failures almost unheard of.

You get all these advantages and yet this truck tire costs only a few dollars more than a 6 ply auto tire. Ask your Goodyear dealer's advice the next time you need tires. He can save you money.

$29.95* 6 ply rating 6.00 x 16

LOW PRICES ON OTHER SIZES*

6.50 x 16 (6 p r)	$37.70
7.50 x 16 (8 p r)	59.95
7.50 x 17 (8 p r)	64.90
7.50 x 20 (10 p r)	86.95
8.25 x 20 (10 p r)	99.95

*and your old tire at most Goodyear dealers

Hi-Miler Rib GOODYEAR TRUCK TIRES

MADE WITH 3-T CORD

Far East Writer Educated Here

A B.C. born news and feature writer for many years, Paul Hurmuses, who was educated in Victoria, W.C.C. his family lived here for nine years, has been named Time and Life magazine correspondent for the Far East hotspot, Hong Kong.

Previously with the Canadian Press in Victoria, and latterly Athens correspondent for Associated Press and Time and Life, Mr. Hurmuses will take over in Hong Kong Nov. 1.

Not Hungry for Power

CBC Chief Hits Mudslinging

OTTAWA (CP) — Board chairman A. D. Dunton of the CBC said Tuesday the CBC needs sufficiently over private broadcasting stations so it can fend off backdoor attacks through them.

[illegible]

CONTINUES TODAY

The CBC commission continues on its stand today after a full day of testimony in which he fell back on the broadcasters' own [illegible] for who he called prop[illegible] distortion and misleading by [illegible] against the CBC that it is enough to have a separate reg[illegible] board [illegible] the only way will give [illegible] stations the sound and [illegible] budgets for any power over private stations that we do not have at the present time.

FINAL SUBMISSION

In opening the CBC's final submission in the long inquiry Mr. Dunton said extension of CBC facilities to serve all Canada on a direct competition with private operations would be the "only possible situation of a separate regulatory board for broadcast were to be set up.

The Canadian Association of Radio and Television Broadcasters—representing most of the private stations—has been urging the formation of such a board, to control both the CBC and the private operators. Control now is exercised by the CBC board of governors.

SUGGESTS ALTERNATIVES

Mr. Dunton said the CBC thinks two courses are open:

1. If there is to be a new over-riding board separation of the CBC and private stations into two compartments with the CBC controlling its national service on its own.

2. Continuation of present integrated service with the CBC having some control over private stations. It was not essential that the CBC have its present powers but it would be desirable for practical reasons.

[illegible] the other governors would not object to some other body [illegible] regulations.

Cross-Bred Wins Tracking Test

Only one dog qualified in the first tracking test to be staged monthly in the west by the Greater Victoria Dog Obedience Training club.

The test held on fields north of Henderson Road was won by "Buff" a cross-bred owned by Mrs. J. L. Smith, 1612 Rose-

Created for Canadian Hospitality

This advertisement is not published or displayed by the Liquor Control Board or by the Government of British Columbia

Newspaper Advertising Stimulates Buying

A. E. Ames & Co.
Limited
Investment Securities
Royal Trust Building • 612 View Street, Victoria, B.C.
Telephone: 3-4121
TORONTO MONTREAL WINNIPEG VANCOUVER CALGARY
NEW YORK LONDON ENG.

CARE-FREE BEAUTY..

New MONAMEL LATEX PAINT flows on so easily it almost applies itself, gives one-coat hiding on most repaint work. MONAMEL LATEX dries so fast you can paint in the morning — entertain in the afternoon! And it's so washable! No muss, no fuss, no cleaning up — simply rinse roller, brush and tray under the tap.

Choose from the sixteen modern ready-mixed tints. Tube colors give you many more personalized colors.

Monamel LATEX
AT BETTER PAINT DEALERS

Hm! Wonder why
Dr. Chase's NERVE FOOD
helps so many people say
"My nervous troubles are over!"

When you feel tired, nervous, irritable, little things bother you, worries pile up, that's the time to take Dr. Chase's Nerve Food.

The Vitamin B1 and Blood Building Iron in Dr. Chase's Nerve Food work together to help build up your general health—help you feel relaxed, at ease, able to forget you ever had nervous troubles.

Dr. Chase's Nerve Food helps you have the sound steady nerves that go with good health. Helps you feel in love with life, confident, energetic, ready to enjoy your family, your work, your friends.

The sooner you start the sooner you may be the benefits of this all-round tonic. 89¢. Economy size $2.23 saves you 64¢.

Dr. CHASE'S NERVE FOOD

Ever tried meaty
BRAN-burgers?

Clever idea for clever cooks! Simply add crisp Kellogg's All-Bran to ground beef [illegible] and wonderful variety to the [illegible] favorite hamburger. Why not make "Bran-burgers" tonight?

RECIPE

BRANBURGERS

1 egg, slightly beaten
2 teaspoons salt
½ teaspoon pepper
2 teaspoons minced onion
1 tablespoon chopped parsley
1 cup milk
1 cup Kellogg's All-Bran
1 pound ground beef

Combine egg, salt, pepper, onions, parsley, milk and All-Bran. Let stand until [illegible] moistened. Add beef and [illegible] into 12 patties. Bake in hot oven [illegible] about 15 minutes, or broil about 10 minutes. Serve with Cheese Sauce.

Kellogg's ALL-BRAN
a delicious, ready-to-eat cereal, an aid to natural regularity

HERE is another opportunity for you to adopt this tried and tested system of saving money. Canada Savings Bonds never drop in value.

If cash is needed you can get back the full face value of your bond, plus accrued interest, anytime. The new Canada Savings Bonds pay 3.76% a year if held to maturity.

You can buy Bonds for cash; or if you prefer, the Royal Bank will arrange for you to buy them by regular monthly instalments out of income. The procedure is simple. All forms and full information available at every branch.

THE ROYAL BANK OF CANADA

5 Branches to serve you in Victoria and Colwood

Victoria Retail Lumber Yard Ltd.
1901 Government St. 2-2139

GENERAL PAINT STORES
1465 Douglas St. 3-0018

SCOTT & PEDEN LIMITED
506 Cormorant 1-7181

Always Available at
STEWART HUDSON LTD.
[illegible] Gorge Road

IT PAYS TO BUY NATIONALLY ADVERTISED PRODUCTS

THE SPARTON MODEL 21 inch deluxe TV with built-in radio

there's built-in radio with Sparton TV

HEAR... SEE...
Sparton TV

SPARTON OF CANADA LIMITED

SPARTON TV
GLEN VALLEY HARDWARE
SOOKE RD.—LUXTON
Phone 8-2541

SPARTON TV VANCOUVER ISLAND DISTRIBUTORS
McLennan, McFeely & Prior Ltd.
1400 GOVERNMENT STREET PHONE 4-1111

SPARTON TV
Sold by
MOUAT BROS. LTD.
GANGES
Salt Spring Island

specially created for discriminating homemakers....

The finest bathroom tissue you can buy!

four delicate colours and white
pink - yellow - blue - green

Soft Weve is double, two thicknesses soft like finest facial tissue.

made in Canada by WESTMINSTER PAPER COMPANY LIMITED Registered Users of Trade Marks of Scott Paper Company

B.C. Appeal Court May Be Increased

Member [illegible] of the B.C. Court of Appeal [illegible] seven to eight judges [illegible] at the next session of the Legislature. Attorney-General Robert Bonner indicated yesterday.

He supported the proposal for greater membership made by [illegible]

COPPER PRICES DROP

Company of Canada has announced a drop in the domestic Canadian copper price from 39½ cents to 39 cents. The adjustment is made to conform with the higher exchange value of the Canadian dollar.

'Blood Transfusion'

UBC President Cheers Boost In Federal Grant

VANCOUVER (BUP)—President of the University of British Columbia Dr. Norman A. M. MacKenzie said [illegible] over the prospective doubling of the university grant from the federal government.

Prime Minister St. Laurent announced Tuesday he is prepared to ask parliament to double federal grants to universities. The move would mean that UBC would get $1,200,000 a year instead of its present $600,000.

The bigger grant would be welcomed by the university, he said, "like a blood transfusion," said Dr. MacKenzie. "It's that important."

Dr. MacKenzie has been one of the leaders in fighting for bigger university grants. He said the extra money would go toward operating expenses.

"Every department is hammering at me every day. At [illegible] we are budgeted to the last nickel. We have no [illegible]"

British Progress

Atoms Produce Heat and Light

CALDER HALL, Eng. (Reuters)—Atomic power is giving heat and light to offices here for the first time in history.

[illegible]

WHITEHAVEN FIRST

[illegible]

Australia Ship-Shy Because of Suez

SYDNEY (CP)—The Suez crisis [illegible] India and Europe because of the [illegible] said Sept. 22 that wheat trading would be "[illegible]" if convoys [illegible] the canal problem was [illegible] Wheat Board Sir John Teasdale, not solved within a month.

Exports of wheat, sugar and other products may be affected [illegible]

[illegible] British and French troop transports, [illegible] are unwilling to charter their ships for voyages between [illegible]

ARTHRITIS – RHEUMATISM
VITAL FACTS EXPLAINED
FREE BOOK TO ALL READERS OF THIS NEWSPAPER

[illegible] SPECIAL. Available facts [illegible] have been successful. [illegible] disclose that thousands of [illegible] treated by non-medical, non-surgical methods.

So that you too may have this knowledge, a highly illustrated 36-page book is available WITHOUT COST as a public service to all readers of this paper. It fully explains the causes of these crippling conditions and describes a drugless method of relief which has been applied for more than thirty-five years.

This amazing book will open a new avenue of hope for sufferers who have despaired of ever again leading a normal life. Send for your FREE COPY today. No obligation. Address THE HALL CLINIC, Dept. 5228, Lewiston Springs, Mo.

KIWI BOOT POLISH 11 COLORS

KIWI makes a hit with everyone!

Brighter—Longer Lasting Shines

Get rid of PIMPLES and BOILS

[illegible]

DR. CHASE'S Antiseptic OINTMENT

Helps You Overcome FALSE TEETH Looseness and Worry

[illegible] FASTEETH an improved alkaline powder sprinkled on your plates. Holds false teeth firmly for comfortable eating. Avoid embarrassment. Get FASTEETH today at any drug counter.

CANADIANS APPRECIATE MUTUAL

Of nearly two million of Mutual's policyholders questioned in a recent poll, 96.49% said that they were satisfied with Mutual's over-all service.

You, too, can get this same outstanding insurance service and satisfaction with a Mutual Benefit policy. There's one tailor-made to fit your needs—and every policy gives you the highest lifetime protection at the lowest cost—up to $7500 CASH benefits. Claims are paid promptly from your local office.

PHONE OR WRITE:
MR. W. M. CARPENTER
W. M. Carpenter Agencies Ltd.
5th Floor, Lumberman's Building, Vancouver, B.C.
Telephone Mutual 3-3481
Victoria Branch, 206—744 Yates, Phone E-8833

Mutual OF OMAHA
Mutual Benefit Health & Accident Association
Canadian Head Office—Toronto
WORLD'S LARGEST EXCLUSIVE HEALTH & ACCIDENT COMPANY

BUY! Creamettes 100% HEARTS OF DURUM WHEAT

They're building for the future with

CANADA SAVINGS BONDS

Order yours through THE CANADIAN BANK OF COMMERCE

MORE THAN 725 BRANCHES ACROSS CANADA TO SERVE YOU

Look! No shank on this new ham!

There's NO bony shank
NO wasteful skin
NO fat to trim!

You get more meat for your money in this NEW SWIFT'S PREMIUM HAM!

You get more meat for your money in SWIFT'S PREMIUM HAM!

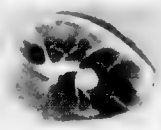

[illegible] Swift's ham has [illegible] Also [illegible] recommended by experts to save money [illegible] through when carving. The wasteful shank is gone for good, but the rest of the bone remains—for flavour! A Swift's Premium Ham is the juicy ham that has everything—except the part you don't want.

Swift 101st YEAR

To Serve Your Family Better

Watch for the set up of Disneyland on TV [illegible] every Wednesday [illegible] Starting September [illegible]

New! Skinless! Shankless!

SWIFT'S PREMIUM HAM

Call Victoria Swift office Sales Dept., 2-3128, for name of nearest food store featuring this new ham

SWIFT CANADIAN CO. LIMITED

What Do You Know About Arthritis?

... its symptoms

... advantages of early diagnosis and treatment, etc.

These and Other Questions Will Be Answered for You at a

PUBLIC HEALTH FORUM ON ARTHRITIS

Presented in the Public Interest by

Victoria Medical Society

and

The Daily Colonist

Under the Distinguished Patronage of His Honor the Lieutenant-Governor

In Central Junior High School Auditorium

FRIDAY — OCTOBER 12th, 8 p.m.

ENTIRELY FREE OF CHARGE

The Daily Colonist, in cooperation with the B.C. Medical Association, brings to the public of Victoria an opportunity to receive information with regard to arthritis. A panel of well-known local doctors, headed by Dr. C. Y. Brown as moderator, will discuss many of the problems involved in the diagnosis and treatment of arthritis. The forum is designed to give the public important information in simple everyday language.

PROMINENT DOCTORS WILL ANSWER YOUR QUESTIONS

An informative discussion will be conducted by Dr. Charles Y. Brown, moderator of the panel, and Dr. W. A. Falk, Dr. L. A. Roberts, Dr. A. E. [illegible] and Dr. R. C. Anderson, each of whom will deal with aspects of arthritis related to his particular field of medical practice. Questions about arthritis, submitted by readers on the question blank which is part of this advertisement, will be divided among the doctors and answered.

[illegible]

Don't miss this highly informative Arthritis Forum which has been arranged and presented in the public interest by the Victoria Medical Society and

COUPON

ARTHRITIS FORUM,
THE DAILY COLONIST,
2631 Douglas St.

I would like to have the following question answered at the Public Health Forum on Arthritis on October 12th:

THE DAILY COLONIST

Pollution Blamed

Fingerlings Dying Fishermen Protest

PORT ALBERNI — A complaint that salmon fingerlings are being killed here in the thousands, presumably by pollution of water by refuse from the MacMillan and Bloedel pulp mill, has gone to head office of the United Fishermen and Allied Workers' Union from local fishermen, according to Carl Liden and Ted Foort, general organizers, who recently visited the district.

The union officials said that a petition asking for investigation is being circulated among the fishermen here.

Mr. Foort said he had been told the sockeye run in particular is affected.

A spokesman for MacMillan and Bloedel Ltd. said supervision of the condition of the water here is carried on by the federal department of fisheries through the biological station at Nanaimo.

The company has received no reports of pollution affecting the fish life in the area, he said. "We must depend on . . . the fisheries department" he added.

Man Pays For Abuse Of Police

NANAIMO — A Ladysmith man, George Grafton, who called a police station and the RCMP in general "all the foulest names he limited vocabulary would allow" was fined $25 in police court yesterday for disturbing the peace and a further $50 for having liquor in his possession in a cafe.

Staff Sgt. J. O. Hill said the man was seen with a bottle in his possession in the Sylvia Cafe and was questioned. He [illegible] to give his name and address.

Rites Saturday

CHARLES F. KEARNS

C. F. Kearns, Game Man, Dies at 61

Charles Francis Kearns, 61, [illegible] for the B.C. Game [illegible] died Saturday [illegible] in St. Joseph's Hospital.

Mr. Kearns joined the [illegible] in 1917 and became [illegible] in charge for Vancouver Island. He became [illegible] in charge of the Lower Mainland district.

Mr. Kearns served with the Royal Engineers in the First World War. He was [illegible] in 1919 with a year's [illegible] in Europe.

He is survived by his widow [illegible] Ave. and Boyd [illegible] Hospital at 8:30 [illegible] Saturday with burial at Royal Oak.

[illegible] will be sent to Hay [illegible] at 8 p.m. Friday.

Occupants Away

Vandals Blast Nanaimo Home

NANAIMO — Vandals struck in the Nanaimo area over Thanksgiving weekend.

One group, believed to have been youngsters, practiced for Thanksgiving by blasting out the [illegible] apartment house with a home-made bomb.

Pinecrest Apartment owner J. T. Dudley was startled by an explosion at the rear of his premises Monday evening.

Police found parts of a home-made bomb which had been placed on the back veranda. Gunpowder was believed to have been compressed into a length of brass pipe.

Occupants of the apartment affected by the blast were away for the weekend. Glass from the window blew across the room and an RCMP spokesman said the bomb was strong enough to blow off a man's leg.

On Selby Street, Mrs. John Kjendahl reported a bank of chrysanthemums in her front garden uprooted and strewn across the sidewalk.

It was the second time within a month that vandals have damaged Mrs. Kjendahl's property.

Man Escapes Burning Boat

A [illegible] was [illegible] Saturday [illegible] Harbour [illegible] Saturday.

[illegible] Mr. [illegible] was [illegible] when it was [illegible] a [illegible] Mr. [illegible] and [illegible] Wesson, Harold [illegible] and William Harold [illegible] with other [illegible] a short [illegible]

A preliminary Marine Branch report [illegible] the accident on Friday attributed [illegible] to have been expected to appear [illegible] Canadian depredations [illegible].

A preliminary [illegible] before the magistrate also.

Youth Remanded In Desecration

ALBERNI — A youth [illegible] Wednesday [illegible] to Magistrate T. M. Paton on a William Harold [illegible] with other [illegible] a short [illegible]

A preliminary [illegible] before the magistrate also.

Mrs. Annie McKay, Island Pioneer, Dies

ALBERNI — A link with the early days of Vancouver Island's west coast was broken when Mrs. Annie McKay died last Saturday [illegible] in Victoria.

Born in Victoria in October, 1856, she came to Victoria with her parents, Mr. and Mrs. Emanuel Cox. The family moved to Cape Beale lighthouse in 1874.

She grew up at the light house and as a young woman came to Alberni to keep house for her brother, the late Tom Cox.

She married James R. McKay in the 1880s.

After their marriage Mr. and Mrs. McKay went to live on Hand Island in Barkley Sound, moving to Bamfield in 1906 where Mr. McKay died some 10 years ago and Mrs. McKay lived until her last brief illness.

Mrs. McKay had known the days of sailing ships and travel by Indian canoe. Many times she had made the journey to and from Alberni by canoe through Alberni Inlet and Barkley Sound, then lived to travel the route by air.

A girl and a boy died in infancy before Mrs. McKay. She had been known as a pioneer in development of the Island.

She is survived by two sons, Alex of Bamfield and Capt. James R. Vancouver, two sisters, Mrs. I. M. Morrison and Mrs. P. A. Hewson, both of Victoria, and a brother, F. Ross Cox, White Rock.

Services were held at 2:30 p.m. Tuesday.

Young Mother In Hospital After Smash

ALBERNI — A [illegible] was injured in a [illegible] after a [illegible] Road [illegible] Both her two small children [illegible] sports of the same car were uninjured.

Mrs. Carmen Mayen was one of the passengers in a late model car driven by Arnold Tremblay when it was in a collision with a vehicle driven by John Gelbank, 17. Her husband, Albert, was taken to hospital and later released. The couple's two children are Norman, 2, and Laurent, seven months.

The driver also escaped injury.

Siegrad Hagen, 68, was found dead aboard his fishing boat in Nanaimo Harbour yesterday. RCMP said Hagen, found by his mate, died of natural causes.

Test your memory! EDGEWORTH SPORTS QUIZ

* Q. What player has been at bat most times in World Series Games?

SMOKE EDGEWORTH PIPE TOBACCO

Edgeworth is made of the finest white burley tobacco obtainable and specially blended and "ready rubbed" [illegible] that's why it burns slower, smokes cooler, never even bites. Smoke Edgeworth and enjoy the big difference.

* [illegible] 18

BACKACHE?

When every sudden move causes short, [illegible] DR. CHASE'S KIDNEY-LIVER PILLS

more time for business, home the same day — by air!

Business trips take hours instead of days when you fly. Less tiring too — you miss the crowds, arrive fresh and relaxed. TCA's own brand of friendly service — on the ground and in the air — make business travel a pleasure. Go by air next time. Speed business, gain extra leisure at home. Phone for reservations right away.

FLY TCA

ECONOMICAL TOURIST FARES EAST

WINNIPEG — $76.60
2 flights daily — just over 7½ hrs.
Also First Class Service $94.55

TORONTO — $132.60
2 flights daily — only 12 hrs. 10 mins.
Also First Class Service $160.30

MONTREAL — $149.60
2 flights daily — just 14 hrs. 20 mins.
Also First Class Service $181.40

NEW YORK — $156.60*
Via connecting Viscount flight from Toronto — only 95 mins.—non-stop

*Frequent Four Class Super Constellation or Viscount flights to other cities from Vancouver.

See Your Travel Agent or phone TCA at 2-5141, 900 Government St.

TRANS-CANADA AIR LINES

Man, I'm sold on Adams Old...

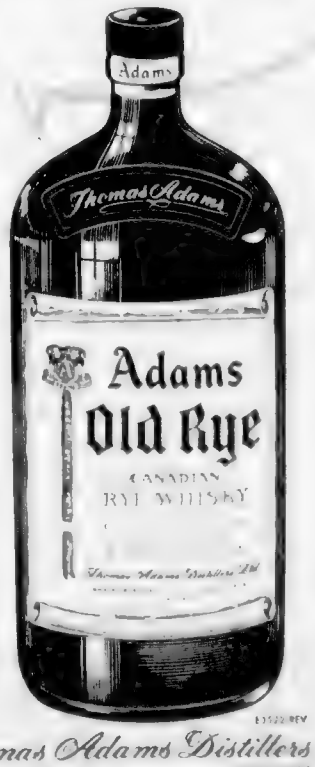

Thomas Adams Distillers Ltd.
AMHERSTBURG, ONT. • VANCOUVER, B.C.

This advertisement is not published by the Liquor Control Board or by the Government of British Columbia

MOST USED CAR for LEAST OUTLAY at ROAF MOTORS LTD.

EATON'S presents

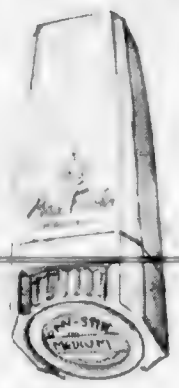

Max Factor Pan Stick

DIAL 2-7141

Each 2.00

Coty Compressed Powder

Comes in a dainty plastic compact case. [illegible] fragrance. Shades include [illegible] Muted beige, Muted bronze, Vibrant [illegible] Famale. Each 1.75
Refills in duplicate shades. Each 1.10

EATON'S—Cosmetics, Main Floor. Phone 2-7141

EATON'S Half-Day SPECIALS

Please, No Telephone or Mail Orders

Women's Casual Shoes
[illegible] Half-Day Special [illegible] 4.98
EATON'S—Family Shoe Centre, Second Floor

Imported Razor Blades
[illegible] Half-Day Special [illegible] 74c
EATON'S—Jewellery, Main Floor

Fabric Clearance
54-Inch Rayon Shantung [illegible] Half-Day Special, yard 1.00
36-Inch Cotton Prints, [illegible] Half-Day Special, yard 27c
Fabric Remnants, [illegible] Half-Day Special, yard 37c to 4.35
EATON'S—Fabrics, Third Floor

Exhibition of Photographs

by James A. McVie, A.P.S.A., H.P.S. Noted Local Photograper

in EATON'S Victoria Room Fourth Floor

Wednesday, Oct. 10 to Wednesday, Oct. 17

Mr. McVie whose work has been shown in the World International Exhibitions has chosen approximately 100 prints to exhibit in EATON'S Dining Room . . . some of these prints have never been shown publicly before.

Bargain Basement HALF-DAY CLEARANCES

Please, No Telephone or Mail Orders

Women's Nylons
[illegible] Half-Day Special, pair 79c

Men's Hankies
[illegible] Half-Day Special, each 10c

Remnants
[illegible] Half-Day Special, each 9c to 2.49

Pillow Cases
[illegible] Half-Day Special, pair 89c

Corduroy Yardage
[illegible] Half-Day Special, yard 79c

Loop Rugs
[illegible] Half-Day Special, each 2.19

Women's Blouses
[illegible] Half-Day Special 1.33 to 1.99

Women's Jackets
[illegible] Half-Day Special, each 4.44

Women's Housecoats
[illegible] Half-Day Special 2.89

EATON'S—Bargain Basement

EATON'S Sewing Centre Offers

Special Savings on DOMESTIC Sewing Machines

Regularly 119.95

Trade-in your old machine on this new electric console at this special low, low price. Long bobbin style in beautiful walnut finished cabinet. Limited quantity so be sure and shop early.
Special, each

79.95

Please, No C.O.D., Telephone or Mail Orders

EATON'S—Sewing Centre, Third Floor

Store Hours: 9 a.m. to 5.30 p.m. Wednesday, 9 a.m. to 1 p.m.

T. EATON Co CANADA

Telephone 2-7141

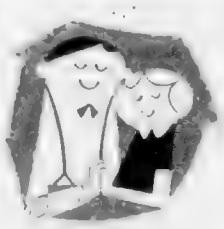

some day...

we'll have a wee house in the country

thanks to our Canada Savings Bonds

buy yours now at
Dominion Securities Corpn. Limited
[illegible] Fort Street, Victoria
[illegible]

CANADA SAVINGS BONDS
Canada's safest investment. Denominations $50, $100, $500, $1,000 and $5,000. Can be cashed at full face value anytime plus accrued interest. You can't lose.

BUY!

LOCAL NEWS

The Daily Colonist.

(ESTABLISHED 1858)

CLASSIFIED
Telephone 3-4111

NO. 254—NINETY-EIGHTH YEAR VICTORIA, BRITISH COLUMBIA, WEDNESDAY, OCTOBER 10, 1956 SECOND NEWS SECTION

Bride Saw Death

PORT ALBERNI — Suddenly he wasn't there. Then I saw him on top of the front of the car. I didn't look to see the car crushing. He fell down on the ground and then I started screaming. I couldn't stop.

A bride of only 18 hours, Mrs. Ardythe M. Wall fought for control as she gave this evidence in the death of her husband, Pfc Leonard Wall, 25, killed here Saturday afternoon in a freak accident.

[illegible]

POINT OF IMPACT

[illegible]

Where's the Gold?

As workers demolish the old McGregor block, they may be covering over a buried treasure of gold. Here seen atop the tower of an adjoining block built for The Daily Colonist in 1908. But the building is still standing for a time in any event, said owner Ed Mayers, determined to save it. In story below, J. K. Nesbitt relates of the most fantastic — (Colonist photo by Bud Kneteman)

Deliberate Desecration

Youths Blamed for Ruining Markers On More Than 50 Graves at Colwood

Youths are blamed for the deliberate desecration of 50 to 60 graves in Colwood Burial Park by the smashing of the glass covers for markers and destruction of the markers themselves, identifying the plots.

The Daily Colonist learned last night of the week-long investigation by RCMP into the incident at the privately owned cemetery, off the Sooke Highway near Colwood School.

Leslie Pratt, manager and caretaker of the burial ground adjacent to a Christian Brothers operated school, said [illegible]

"We have kept watch [illegible] time [illegible] property. But when [illegible] people of the [illegible] place [illegible] away [illegible]

PASSING HIKERS

[illegible]

The burial park is reached by a private road beyond St. John's Anglican Church and is often visited by walkers. "But we have never experienced anything like this," the custodian said.

[illegible]

The motion also ordered "immediate and forceful steps" taken requesting the provincial governments to guarantee bond issues.

[illegible]

The reeve said he learned the provincial cabinet discussed the proposal but felt there would be no clue to the government's intentions for at least two weeks.

[illegible]

TAKEN TO TRACKS

[illegible]

Saanich Defers Ballot

[illegible]

First of its kind in North America, the extensive B.C. Atlas of natural resources is explained by one of its editors, Dr. David Turner, B.C. Natural Resources Conference secretary. In the background is the conference's popular 1956 pulpwood map, which was distributed by The Daily Colonist in thousands. (Colonist photo by Bud Kneteman)

New Volume Due

B.C. In Perspective —That's New Atlas

British Columbia in perspective, a glance at the past, a view of the present, a view of the future.

[illegible]

In a few days it will be followed by a companion piece, a 500-page book called "The Natural Resources of British Columbia," the only single volume reference book giving all facts and up-to-date evaluations of the province's resources.

[illegible]

BROKEN DOWN

[illegible]

Dr. David Turner, conference secretary, said the 100-page atlas has 26 map pages with a total of 86 maps, all in color, and many with as many as 17 different colors.

[illegible]

"Each map provides a full evening's education and entertainment," said Dr. Turner. Purpose of the atlas is to know British Columbia.

Victoria Invited To Talks

[illegible]

Canada Will Spend $2,750,000 on Exhibit

[illegible]

Is Treasure Buried Under Old Building?

By JAMES K. NESBITT

[illegible] Colonist building was put up on Broad Street.

This Broad Street property at one time had been the furniture factory of George Seymour, spreading over the line between the Colonist building proper and the Macgregor Block, which was built in 1908 and sold in 1905 to J. S. H. Matson, publisher of The Colonist.

[illegible]

[illegible] man's livery stable is now being torn down to make way for the new Colonist office.

"Away back in the very first days of Victoria's existence the premises of Pierce and Seymour were well known not as an unsightly and untenable livery stable but as the first two-story building erected in Victoria and the headquarters of the largest furniture trade in the North Pacific.

[illegible] destroying old historic landmarks in order to make room [illegible] in a little cramped, noisome, cleanly room little bigger than a [illegible]

Terms Strictly Cash

[illegible]

The public administrator was called in and said the furniture. No relation ever showed up to claim the proceeds and the money in time was turned into the public treasury.

[illegible] him only a couple of hundred dollars was found by the diligent searchers for his wealth. There was nothing in his [illegible]

[illegible] opportunity to disclose his [illegible]

This story, naturally enough human nature being what it is, started the workers on the new Colonist building and a number of citizens in the dark of midnight searching for "old man Seymour's buried gold, but if anything ever came of the search the one who found it said not a word. And if this be so, he was a wise man.

[illegible]

Blood Badly Needed

[illegible]

Bigger Plan Favored

[illegible]

Fall Gashes Henry Cameron

A man who fell from the [illegible] was taken to the Royal Jubilee Hospital yesterday and [illegible] died after treatment.

[illegible] at Maynard and Herbert streets when the man he was charging to opened suddenly.

B.C. People Will Wait For Cider

People of B.C. apparently want home-grown apple cider on liquor store shelves, but they'll have to wait for it for some time.

Attorney-General R. W. Bonner said yesterday that apple cider has proved a marketing success in Kelowna but can not be sold elsewhere until the supply is increased.

Demand has outrun supply even in Kelowna, he disclosed.

[illegible]

Antiques on Show

Snuff Bottles? Take Your Pick

Connecting Chinese snuff bottles [illegible] up a collection [illegible] at the Victoria Antique Dealers Association show in the Empress Hotel.

[illegible]

The collections include everything from Princess Chikmatoff's music box with a bluebird in a gilded cage, to a 1790 barometer more than three feet high.

A [illegible] Newberry, [illegible] collection quite [illegible] as the long.

[illegible] answered Mr. Newberry.

[illegible] said the lad. [illegible]

"No, madam," said Mr. Newberry, "they're for snuff."

Perhaps you have a small daughter or niece who would like a chair of her own? You could buy her a genuine Chippendale for only $200.

[illegible] Czar Alexander II of Russia tea [illegible]

One of the most pleasant sounds comes every hour when the variety of antique clocks strikes out the time. The clocks range from six-foot Sheraton grandfather to delicate, handpainted, French dresser clocks.

[illegible]

Oak Bay Socreds Will Meet Today

[illegible] of officers are on the agenda.

Scouters' Council To Decide Future

Scouters' Council will hold a special meeting [illegible] due to poor attendance.

Museum Plans Open House

[illegible]

Rushed to Camp, Trackman Dies

[illegible] and died.

Seen in Passing

Ruth Arthur [illegible] of her particular [illegible]

RUTH ARTHUR

[illegible] Bob Bonner, Fred Barker, Chuck Farrar, Sally Cave, Larry Wallace, Harold Ridgway [illegible] Don Emery, [illegible] Mrs. Carol Bartlett [illegible] Charles Bennet [illegible] Mrs. Clifford Phillips [illegible] Mrs. J. R. McIntosh [illegible] ... Capt. J. W. Adair of [illegible]

A LOVELIER YOU

By Mary Sue Miller

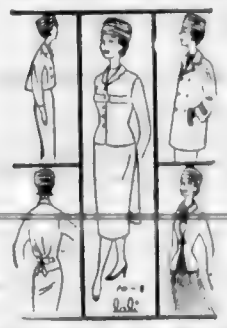

FIGURE FLATTERING SUITS. This season, there's a top-flight suit for every type of figure. And therefore no need to compromise on fashion value for the sake of a figure problem.

As a guide to becoming choices, mull over these figure and combinations: petite figure and flyaway suit, too with slender skirt, short plump figure and slim, fit topper over eased skirt, extra tall figure and softly fitted jacket falling below hip bone, narrow pleated skirt, hip-heavy figure and bloused back jacket, model figure and semi-fitted jacket with Empire bagging and pareilled back.

Remember, too, fabric contributes to figure flattery. Here again fashion plays the flatterer's hand, offering tweed, jersey, broadcloth and flannel in all weights, chiffon weights that slim, bulky textures that pad.

YOUR MOST BECOMING LINES

Do you know in detail what lines in clothing enhance your good points and pry down [illegible] lines do both and so make a fine figure of a woman. How it's done is told in our leaflet "Your Most Becoming Lines." Advice is individual, and includes silhouettes, necklines, shoulders, sleeves, belts, trimmings. To obtain your copy, write me in care of this newspaper, enclosing a self-addressed envelope and five cents. [illegible]

Teen Twosome

9307 SIZES 10—16

by Marian Martin

New 'Needle Art'

737

by Laura Wheeler

Popular [illegible] for the teenage set. [illegible] of [illegible] prosper [illegible] blouse. And for festive occasions [illegible] wear the [illegible] taffeta.

Pattern [illegible] teenage sizes 10, 12, 14, 16. [illegible] takes [illegible] yards 39-inch fabric. [illegible] takes 1¾ yards 39-inch fabric.

The easy-to-use pattern gives perfect fit, complete illustrated [illegible]. Chart shows you every step.

[illegible] Pattern [illegible] Toronto, Ont.

Pattern 737: Transfer of [illegible] 11 x 19½ inches. [illegible] 1 yard 36-inch [illegible] 1 yard Wheeler "needlecloth." De [illegible] Pattern [illegible] Street West, Toronto, Ont.

[illegible] patterns for [illegible] patterns [illegible] Laura Wheeler, Needlecraft Dept., 60 Front St. W., Toronto, Ont. [illegible] patterns [illegible] patterns [illegible] patterns

Wedding Date October 27

Mr. and Mrs. Alexander C. Ross, Fraser Street, announce the engagement of their daughter, Beverley Alice, to Mr. Anthony Stuart Walls, son of Mr. and Mrs. Charles E. Walls, Metchosin. The marriage will take place on St. Paul's [illegible] and Garrison Church on Oct. [illegible] at 8 p.m. The attendants will be Miss Pat Cook, maid of honor, Miss Denise Cave, bridesmaid and Miss Ann [illegible], junior bridesmaid. (Photos by [illegible] and Kameraft)

Deidre Joan DeBeck Bride of B. D. Smith

The marriage of Deidre Joan, [illegible] daughter of Mr. and Mrs. C. V. DeBeck, [illegible], and Bruce Dale, son of Mr. and Mrs. Donald [illegible] of Mr. and Mrs. [illegible] was solemnized [illegible] performed [illegible] by the Rev. G. R. Easter at First Baptist Church.

The pretty bride was attired in an afternoon dress of [illegible] and white taffeta [illegible] on princess lines and [illegible] a matching heavy picture hat and [illegible] corsage.

[illegible] was attended. A small [illegible]

Penny Fair To Be Held Friday

[illegible]

Early November Wedding

Mr. and Mrs. B. W. Cameron, 1906 Leighton Road, wish to announce the engagement of their eldest daughter, Margaret Colleen, to Mr. William Henry Appleton, eldest son of Mr. and Mrs. G. Appleton, Saskatoon, Sask. The wedding will take place at St. John's Anglican Church on Nov. 2 at 8 p.m. The bride has chosen Mrs. [illegible] Watt to be matron of honor, Miss Lois Leanweber, bridesmaid and Miss Karen Cameron, junior bridesmaid. (Photo of Miss Cameron by Frederic studio and Mr. Appleton by Robert Fort.)

PERSONAL MENTION

[illegible]

Leaving for the East

[illegible]

Victorians in London

[illegible]

Silver Wedding

[illegible]

COFFEE PARTY

[illegible]

HERE'S A TREAT ENJOY
Jameson's Turkish Chief
IT HAS REAL FLAVOR

Organizations Invited To Give Furnishings For Hospital Chapels

The veterans affairs department is giving individuals and organizations an opportunity to present ecclesiastical adjuncts of a memorial nature for two chapels now nearing completion at the Veterans Hospital here.

Jonn Adam, DVA assistant district administrator, said the department was not appealing for funds but rather soliciting ex-servicemen's organizations to [illegible] furnishings for the chapels.

This will give the veterans a chance to perpetuate the memories of their comrades, he said. Mr. Adam said.

One small chapel will be a seating capacity of [illegible] providing for members of the Roman Catholic [illegible] another with a capacity of [illegible] being built for use of Protestant faith.

The Protestant chapel will be named the chapel of St. Michael and St. Luke, after the Archangel St. Michael, patron saint of warriors, and St. Luke, the physician.

The Roman Catholic chapel will be named the chapel of St. Martin.

Certain organizations have already undertaken to provide some requirements, Mr. Adam said. The Women's Auxiliary to the Veterans Hospital [illegible] donating [illegible] stained glass windows for the Anglican chapel. The Ladies [illegible] Air Force Association [illegible] the Memorial Chapel [illegible] committee [illegible] to make certain decorations.

Uniformed volunteers of St. John Ambulance Brigade, a Community Chest agency, gave 2,156 hours of free service at public events last year.

Organ Concert Friday Night

The Vancouver Island Organ Club will present a concert and showing of Colored Films of England and Scotland at the Four Square Gospel Hall, Esquimalt Road, on Friday, Oct. 12, at 8 p.m. Mr. Reginald Stone will be the organist and Mr. George Wood will show the moving pictures.

Women of the Moose Chapter [illegible] will meet on Thursday, Oct. 11, at 7:30 p.m. in the K. of P. Hall. Formal dresses to be worn.

Game Rebekah bazaar meeting will be held Thursday, Oct. 11, at the home of Mrs. V. Hall, [illegible] Road.

a favorite occasion returns . . .
BUFFET DINNER
at the Empress

For your dining pleasure the superb food and excellent service of the Empress is set forth in buffet style.

BUFFET DINNER is served every Thursday from 6 to 9 p.m. The menu offers a wide choice of hot and cold selections $3.25 per person. Regular Table d'Hote Dinners also available. Dinner Music offered by the Concert Trio

Reservations Phone 4-8111

empress hotel

A CANADIAN PACIFIC HOTEL

everybody's favorite
DELNOR
mixed vegetables

Oh! you'll be thrilled with the
TOUCH-SHIFT
BERNINA

DOES 2 AND 3 NEEDLE SEWING AUTOMATICALLY
NECCHI BERNINA MODELS START AT $109.00

NECCHI SEWING MACHINES (CANADA) LIMITED

WOODWARD STORES (VICTORIA) LTD.
832 Douglas St.

IT PAYS TO BUY NATIONALLY ADVERTISED PRODUCTS

NOW! A DEODORANT THAT WILL NOT FADE!
Lever Brothers'
New "ALL DAY"
DEODORANT
Applied daily gives you 24-hour protection

Many liquids and creams start to fade—to lose their power soon after application. "ALL DAY" used [illegible] none of its remarkable effect after the whole eight hours [illegible] and after 24 hours it still gives 94.4% protection against perspiration odour.

"ALL DAY" has a refreshingly neutral fragrance, not perfumy or medicinal. By combining Hexachlorophene and Lanolin it works as a deodorant and antiseptic that's gentle enough for women yet active enough for men.

"ALL DAY" SWIVEL STICK is easy to use — just like a lipstick. Turn base and apply. Takes just 10 seconds a day. There's no waste — no messy fingers — and no sticky liquid to run down your arms.

For 100% protection every day — use Lever Brothers new "ALL DAY" Deodorant regularly.

only 89¢ Stick lasts for months

BUY ONE... GET ONE Free

Look! Here's a wonderful chance to get an extra stick of "All Day" Deodorant absolutely free! This is all you have to do — buy a stick of "All Day", cut the name from the front of the label and mail it to "All Day", Box 2143 Toronto Ont. You'll receive a stick of "All Day" Deodorant free of cost. Offer expires Dec. 31, 1956.

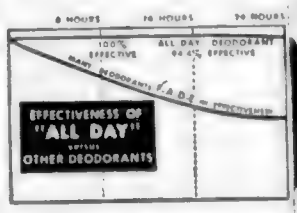

FOR 100% PROTECTION FROM PERSPIRATION ODOUR USE LEVER BROTHERS' NEW "ALL DAY" DEODORANT

THERE'S ONLY ONE "GLASTEEL"
and it's an INGLIS EXCLUSIVE !

When you buy, be sure you get an Inglis "Glasteel" Water Heater — and not an imitation! Inglis "Glasteel" Water Heaters are guaranteed . . . backed by over 20 years' manufacturing experience of "Glasteel"! Remember—only Inglis is "Glasteel"!

NEW
ANOTHER Inglis EXCLUSIVE "HEETWALL"

No Rust Ever!
The revolutionary "Heetwall" elements are not in the water—but fit snugly around the outside of the tank. Since "Heetwall" never touches water, there is no rust—ever!

Diamond Tough!
"Glasteel" combines the enduring rust protection of glass with the strength of steel. Even heavy mallet blows cannot dent, crack or chip lifetime Inglis "Glasteel"!

Shock-Proof!
"Glasteel" is glass and steel fused into one. Neither heat nor cold nor sudden shock of scalding water affects "Glasteel". Inglis "Glasteel" is completely shock-proof!

10-Year Guarantee!
Your worries are over when you choose "Glasteel" with "Heetwall". From the day it is installed you'll have all the rust-free hot water you need—automatically!

MORE HOMES BUY INGLIS "GLASTEEL" WATER HEATERS THAN ANY OTHER KIND!

C. J. McDowell Plumbing and Heating Ltd.
1008 Douglas St. Ph. 3-4138

Standard Furniture
Right Through, Yates to View
Phone 2-8111

W. R. Menzies & Co. Ltd.
911 Fort Phone 3-1112

Mais Electric Ltd.
1821 Cook St.
Phones: 2-4131 — 3-8790

C. Tayler Home Appliances
706 Johnson St.
Phone 3-9281

IT PAYS TO BUY NATIONALLY-ADVERTISED PRODUCTS

RCAF Planes Comb Arctic

EDMONTON, (CP) — The RCAF said Tuesday four persons missing in Bear [illegible] may be [illegible] alive. A [illegible] with a dwindling food supply, another [illegible] cross-country and [illegible] to signal a signal fire.

[illegible] ing together. They said the planes' survival equipment is good and that if the missing foursome could make short [illegible] of finding

Anti-Tank Rocket

Among latest weapons demonstrated by the U.S. army at the Aberdeen proving grounds in Maryland was this anti-tank missile—the Dart—which is capable of destroying a tank with a single hit. Approximately five feet long, the Dart is propelled by a rocket motor containing smokeless propellant.—(CPC)

Langford Firemen Plan Open House

Langford Volunteer Fire Department will hold open house at its fire hall Thursday at 8 p.m.

[illegible]

Sweater Girls Say ZERO Tops!

[illegible]

Watch for these bright NEW packages!

Look for this bright-eyed baby next time you shop for Pablum! Inside, of course, you'll find baby's favourite Pablum Cereals — so good tasting, so smooth and easy to eat.

MIXED CEREAL
OATMEAL CEREAL
RICE CEREAL
BARLEY CEREAL

It isn't real Pablum without this

PABLUM

Artist Tom Thomson

Wilderness Body Riddle Answer?

[illegible] Canadian [illegible] answer the [illegible]

"The discovery is being investigated by the attorney-general's [illegible]

SAY COFFIN EMPTY

[illegible]

DAMNED BY WHAT YOU SAY?

A noted publisher in Chicago reports there is a simple technique of everyday conversation which can pay you real dividends in both social and business advancement and works like magic to give you added poise, self confidence and greater popularity.

According to this publisher, many people do not realize how much they could influence others simply by what they say and how they say it. Whether in business, at social functions, or even in casual conversations with new acquaintances, there are ways in which you can make a good impression every time you talk.

To acquaint the readers of this paper with the easy to follow rules for developing skill in everyday conversation, the publishers have printed full details of their interesting self-training method in a 24-page booklet, "Adventures in Conversation," which will be mailed free to anyone who requests it. No obligation. Simply send your request to Conversation Studies, 835 Diversey Parkway, Dept. [illegible], Chicago 14, Ill. A postcard will do.

NEWSPAPER ADVERTISING STIMULATES BUYING

Improves all meals

ADDS FLAVOUR TO MEAT, FISH, EGGS, MACARONI, PORK AND BEANS AND SOUP

SPECIAL OFFER!

Today at your grocer's!

25¢ off the 6 oz. jar

10¢ off the 2 oz. jar

Enjoy the coffee made for happy coffee times

NEW Instant Chase & Sanborn

Holland House Sales Co. Woodville 77, Mo. U.S.

GEO. ROGERS CO.

This advertisement is not published or displayed by the Liquor Control Board or by the Government of British Columbia

Rifle Found Beside Body

The most pleasant way to the most natural wave of your life

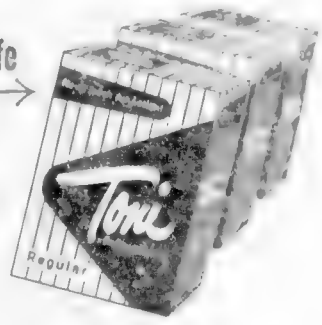

REGULAR SUPER or VERY GENTLE. Your Choice $2.00

all new Toni

ODOR FREE
FRIZZ FREE
TROUBLE FREE
as a wave can be

ALL NEW FRESH AIR WAVING LOTION

Think of it! No harsh ammonia fumes to [illegible] In fact, there's so *little* odor — you'll hardly know you [illegible] nent! Costly ingredients never before used in a permanent [illegible] Fresh Air Waving Lotion the mildest, most gentle . . . yet most [illegible] waving lotion ever created!

ALL NEW LANOLIN-TREATED END PAPERS

Imagine how much better [illegible] every curl is wrapped protected [illegible] start to finish!

There's hardly a chance of dry spots [illegible] frizz with Toni's Lanolin-Treated End Papers.

ALL NEW 10-MINUTE WAVING TIME . . . NO DAB NEUTRALIZING

All new Toni's waving lotion action is complete *in just 10 minutes!* And there's no [illegible] undewaving or overwaving! Toni is [illegible] right your wave [illegible]

To neutralize [illegible] through your curls. That's all! [illegible] rinsing!

For in-between-permanents . . .

Tip Toni

Regular, Super or Very Gentle. Your Choice Only $1.25

[illegible] of other quick permanent! Use Tip Toni to put new curl where old curl fades first . . . the tips of your hair.

TONI TAKES LESS WAVING AND LESS NEUTRALIZING TIME THAN ANY OTHER PERMANENT

Effective Nov. 1st 1956

3% ON SAVINGS

HURON & ERIE

NO SERVICE CHARGE

Friday . . . . . 8:30 a.m. to 6:00 p.m.

[illegible] GOVERNMENT ST. VICTORIA, B.C.

TEACHER'S HIGHLAND CREAM SCOTCH WHISKY

The Scotch you know

Teacher's is the Largest Independent Scotch Whisky Business

This advertisement is not published or displayed by the Liquor Control Board or by the Government of British Columbia

Enjoy McLARENS OLIVES

Everybody else does!

Make mine McLARENS please!

Gladwell Optimistic

Victoria Trails Chest Contest

Greater Victoria won't be last long in the Community Chest "top hat" contest among six western cities, campaign chairman Harry Gladwell gloomily predicted yesterday.

"Almost every return brings in more money than last year," he said. "But the residential drive isn't being held for a [illegible] it had already started."

QUITE CONFIDENT

He said "I'm quite confident we will make our objective of $220,000."

Contributions to date total $52,482, or 24 per cent of the goal, compared to $50,020 at this stage last year.

Regina, Edmonton, Vancouver, Winnipeg and Saskatoon all had higher proportions, but the city was moving up, with the prize a silk hat to any city beating Victoria.

MESS CONTRIBUTION

Mr. Gladwell said the Chest has received $750 from the mess fund of HMCS Ontario.

First two provincial government departments to report more than doubled their 1955 gifts.

Shine Silver with SODA

Cover bottom of large enamelled pan with aluminum foil. Add 1 teaspoon soda to each quart of water, heat to boiling. Immerse silver so it touches foil. Tarnish disappears quickly. Rinse thoroughly and dry with soft cloth. For a high lustre, polish with a thin paste of soda and milk applied with soft cloth.

COW BRAND BAKING SODA

Memorial to Canadian Dead

Sgt. Bernie McMahon of Edmonton, places a wreath on the new memorial at Cassino, Italy, honoring the 4,068 officers and men of the Commonwealth forces who died in the assault on the monastery. Dedication of the memorial, consisting of large granite slabs, was attended by Canadians now stationed in Soest, Germany.—(CPC)

Wild Tumultuous Welcome

Tribes Thrill Princess

DAR-ES-SALAAM, Tanganyika (Reuters)—Princess Margaret relaxed on the white sands of an Indian Ocean beach Tuesday afternoon after a tumultuous welcome to Dar-Es-Salaam earlier in the day.

Officials in her entourage said the princess was [illegible] thrilled by the tribal greeting which featured body dancing by women who surged toward the princess wearing head-dresses of Guinea Hen feathers, their breasts covered with old electric light bulbs, broken dolls and other trinkets.

The crowd of 100,000 was so ex[illegible] Sir Edward [illegible] duck back into her car. But she came forward smiling among the milling Wa-ongas who chanted asante... asante — Swahili for and had back the dancing crowd.

"asante" "thank you."

She stood her ground as they beri[illegible] advanced to within two feet of her. Then policemen locked arms and dancers.

The princess wearing a straw-colored garden party dress with matching bonnet shaped straw hat then saw still dancers.

New Swedish Way to Get Slim

Reduce Without Discomfort

LARSON'S SWEDISH MILK DIET

★ WHAT IT IS

Larson's S.M.D. is a special diet plan which was invented in Sweden a country famous for health. If you are overweight because you eat too much and if you feel the need of a reducing plan to discourage your appetite, then you should ask for LARSON'S S.M.D. and see for yourself that you don't have to be so fat.

★ HOW TO USE

Just a teaspoonful of S.M.D. granules with a glass of milk four times a day, one 7 days a week. Monday Wednesday, Friday you diet the Swedish Milk Diet Way. Tuesday, Thursday, Saturday and Sunday you eat your normal meals.

ONE WEEK SUPPLY $1.90

RESULTS GUARANTEED

If you follow the diet faithfully you should lose pounds and inches the first week, or you return the package to your store and get a refund.

AT YOUR DRUG OR DEPARTMENT STORE

SEE BRITAIN & EUROPE

You'll see more of your overseas travels, and enjoy yourself more too — if you let your Canadian National Agent help plan and arrange your trip . . . he'll also handle all your reservation details!

CHRISTMAS IN EUROPE?

Now is the time to make your reservations.

travel is our business

CANADIAN NATIONAL

For further information, please see, write or call

A. I. Curtis, GAPD,

Fort and Government Streets, Victoria — Phone 3-7127

Aged at London Docks...

Some things can't be hurried.

That is why Hudson's Bay Rum still is aged in wood at London Docks, famous for maturing rum of unusually fine flavour and smoothness.

We've insisted on this aging process ever since 1775 because we know really good rum takes time to produce.

Hudson's Bay Demerara Rum

CONTENTS 26⅔ OUNCES

This advertisement is not published or displayed by the Liquor Control Board or by the Government of British Columbia

The Courtroom Parade

No B.C. Licence Draws $25 Fine

Ernest Joseph Lenzen, 1606 Bay Street, was fined $25 in city police court yesterday for driving without a B.C. licence.

* * *

Magistrate Henry Hall fined Frederick Fox of Sidney $10 or three days for crossing a double-solid centre line on Douglas Street.

* * *

A charge of careless driving against Charles Henry Mahon, [illegible] Mann Avenue, to collide [illegible] with a two-car collision at Hillside and Rose Street was dismissed by Magistrate Hall.

Grounded Tanker Refloated Safely

SEATTLE (AP)—The small tanker Dulcinea has been refloated at Adak Island, near the tip of the Aleutians, and the crew of 12 taken off and removed to nearby Adak, North Tankers Inc., the operators, have announced.

The 440-ton vessel, carrying aviation gasoline to the Northwest Orient Airlines base on Shemya, 100 miles to the west, ran aground in a storm early Friday. A navy tug went to its aid.

Call Underwood for

UNDERWOOD TYPEWRITERS
STANDARD • ELECTRIC • PORTABLE

ADDING • FIGURING MACHINES

Accounting MACHINES

CARBON PAPER
Ribbons and Supplies

Underwood Limited
762 FORT STREET
CALL 3-8071

"EXPORT"

CANADA'S FINEST CIGARETTE

Elfin BRA by GOTHIC

PAT. NO. [illegible]

gives you the young look!

Excitingly different Elfin Bra improves on Nature the very instant you slip it on—gives any woman the high, round, firm line of *youthful* beauty! Elfin's skillful design features the magic uplift of exclusive butterfly-shaped Cordtex® inserts. Teen-ager, career gal or homemaker, you'll work and play *feeling* as young as you *look*—in your perfectly-fitting Elfin! BANDEAU and LONGLINE styles in the prettiest fabrics.

With your Elfin, wear a Sarong®—*the famous criss-cross girdle that slims as it trims.*

DOMINION CORSET CO. LTD.

®TRADE MARKS REG'D.

GO GOTHIC —THE ANSWER TO A MORE BEAUTIFUL FIGURE

how to keep your business in the family

If you are the owner of, or have an interest in a privately-owned business, there will be many problems which your executors will be called upon to face when it comes to settling your estate. Perhaps you plan to perpetuate your business in the family—you may be training your sons to take over your responsibilities.

Have you considered the amount of succession duties payable on your estate? The duties will depend on the "value" placed upon the business by Succession Duty Authorities.

Montreal Trust Company is convinced that intelligent estate planning accomplishes more for the owner of a private business than for anyone else. The prudent owner of a family business will take steps during his lifetime to meet his particular problem.

We have published a booklet, suggesting "HOW TO KEEP YOUR BUSINESS IN THE FAMILY" and will be pleased to send you a copy upon request.

G. A. BREBNER, Manager
In Victoria at 1111 Government Street
Telephone 2-8126

MONTREAL TRUST *Company*

MONTREAL • CALGARY • EDMONTON • HALIFAX
TORONTO • VANCOUVER • VICTORIA • WINNIPEG,
SAINT JOHN, N.B. • REGINA • QUEBEC, P.Q.
LONDON, ENGLAND

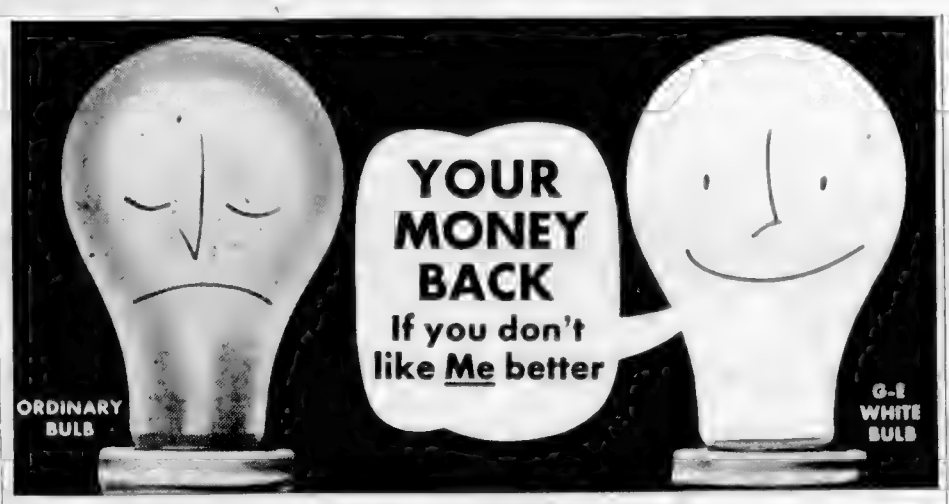

G-E's WHITE BULB has no annoying "Bright Spot"

Ordinary bulbs have an irritating 'bright spot' that causes sharp shadows and glare, but not the G-E White Bulb—its new inside coating gives a softly-diffused glow. This relaxing light is welcome when you're reading, doing close work like sewing, or when children study.

(We're so sure you'll like this wonderful new bulb better than ordinary bulbs that we can say: Your money back if you don't like G-E White Bulbs better!*) Pick up the handy package of four... try them soon.

*If you don't agree that G-E White Bulbs are better, mail the four lamps to us and we'll refund your purchase price. Lamp Department, Canadian General Electric Co. Ltd., 163 Dufferin Street, Toronto.

GENERAL ELECTRIC WHITE BULBS

CANADIAN GENERAL ELECTRIC COMPANY LIMITED

1AD-10109-4

C.G.E. MAKES A BULB FOR EVERY LIGHTING FIXTURE

The Better to See You With

By PEGGY LIDSTONE
Home Lighting Specialist

The charm and comfort of your home depend, to a large extent, on the way that it is lighted.

The simplest room may appear luxurious if your lamps are well chosen and well placed. But bad lighting can make the most furnished room seem unenviting.

[illegible]

The general lighting of a room should produce a softly diffused light. This should be augmented by local lights distributed where they will be of most use—at those places in a room where reading, writing or sewing is to be done.

It is neither beautiful nor healthful to live in a light that glares. No local light should be more than ten times as bright as the general illumination of the room.

Lamps should be low enough to group with your furniture, yet above your line of vision. They will be most attractive if they are all at the same height.

When your day has been hard and your only thought is to sink into a favourite armchair, that is the time to enjoy the soft, rosy glow of a G-E Deluxe Pink Bulb. These new bulbs supply a glorious light that flatters both faces and furnishings. They throw new light on the whole subject of how best to light your home!

You can buy G-E Deluxe Pink Bulbs in 60, 100 or 150 watts. They are also available in Tri-Light and Incandescent shapes.

For further lighting tips, write to Peggy Lidstone, c/o Lighting Institute, Canadian General Electric Co. Ltd., 163 Dufferin Street, Toronto.

HI & LOIS

RIP KIRBY

REX MORGAN

DAVID CRANE

ARCHIE

LIL ABNER

MARY WORTH

JULIE JONES

POGO

KERRY DRAKE

BLONDIE

JUDGE PARKER

BEN BOLT

Winning Contract

By HOWARD SCHENKEN and RICHARD L. FREY

Vul: N-S
Score: N-S -60

NORTH
♠ A Q 9 7 2
♡ 8 5 4
◇ A 8 6 2
♣ 5

WEST
♠ 10 4 3
♡ K J 7 6 3
◇ J 3
♣ 9 7 2

EAST
♠ J 8
♡ 10 9
◇ K Q 10 9 5
♣ K 10 4 3

SOUTH (D)
♠ K 6 5
♡ A Q 2
◇ 7 4
♣ A Q J 8 6

The bidding:

South	West	North	East
1 ♣	Pass	1 N.T.	2 ◇
3 ♣	All Pass		

"Point count is ruining bridge." Every so often we get a complaint to that effect based on a hand like today's. But usually it turns out that the players are ruining the point count method by paying too much heed to high card points and forgetting about fundamental distributional values.

North bid one no trump because he had read that a one no trump bid in response to one club shows between 10 and 12 points, in other words, demands on a stronger hand than a one no trump response to any other opening. North misinterpreted this to mean that any time he had 10 to 12 points opposite a one club bid the proper response was one no trump. Otherwise he asked naively, "how could my partner know my hand?"

Obviously South didn't know North's hand or he would have passed the two diamond overcall. But he assumed that North had the other requirement for a one no trump response—a balanced hand—so he rebid his club suit. Maybe North should have rescued this bid to three spades but this would be a highly doubtful course for South might have a good six or seven card club suit.

West opened the diamond jack. North's ace won. Declarer took a successful club finesse, cashed the club ace, and led a low one hoping East had begun with three. However, East won with the ten. Often, when a defender holds the high trump his proper play is to cash it. In this instance, however, it was essential for him to hold it until after he had forced South to trump a diamond and with only one trump in that hand declarer could not afford to force out East's king. Instead he had to lead spades. East trumped the third round, lead ing back a diamond to force declarer's remaining trump. South had to lose two heart tricks, going down a trick at three clubs when four spades would have been a sundown.

WINNING POINTS

The best advice for any bridge player is that, having stuck conventional responses, never make a bid you are not prepared to [illegible]

THERE OUGHTA BE A LAW

Aim of Canadian National Institute for the Blind's Red Feather agency is to help blind persons assume their rightful places in society.

Mutt and Jeff

The Daily Cross-Word Puzzle . . .

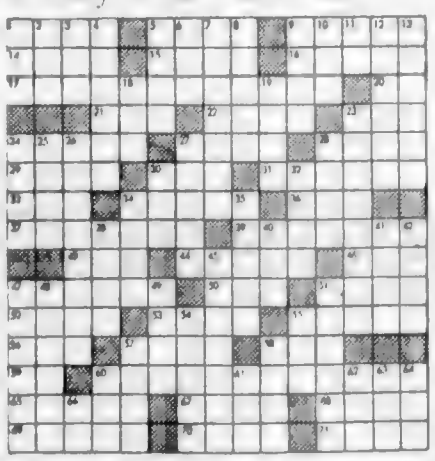

ACROSS
1 Roma
5 Italian seaport
8 Time of
9 Government planets
14 The revelation
15 Precious gem
16 To rent
17 [illegible]
20 [illegible] amendment
21 Elevated stage [illegible]
22 In the ocean
23 Wild sheep
24 Be under
27 Perpetrators
30 Appetizer
32 Portion
33 A weight
34 Joined forces with
37 Connection of farts
38 Ten of date
39 Feminine name
41 Drop
42 Group
43 Tease
44 Cleveland [illegible]
46 Controlling force now
47 Mouth of [illegible]
48 Boiling of garment
51 Remove
52 Opposed to [illegible]
55 Word of surrow
57 Upside
60 Failure to rise
61 Pasture
62 Roman bronze
63 Relative for [illegible]
64 [illegible]
65 [illegible]
66 [illegible]
67 [illegible]
68 [illegible]
69 [illegible]
70 [illegible]
71 [illegible]
72 [illegible]
73 [illegible]
74 [illegible]
75 [illegible]
76 [illegible]
77 [illegible]
78 [illegible]
79 [illegible]
80 [illegible]
81 [illegible]
82 [illegible]
83 [illegible]

Hollywood Today

Frankie to Dig 'Good Earth'?

By SHEILAH GRAHAM
North American Newspaper Alliance

HOLLYWOOD — Now-I've-heard-everything department: **Frank Sinatra** is chatting with **Rogers** and **Hammerstein** about doing a musical version of **Pearl Buck's "The Good Earth"** on Broadway,, with Frankie [illegible] in the lead.

* * *

And there's a deal cooking for **Dick Haymes** to star on Broadway in **"Maybe Tuesday."**

Rossano Brazzi will play the famous French boxing champ **Georges Carpentier**, in **"The Orchid Man"** which Hollywood's **Nick Ray** will direct.

Locations can be tough department. **Sophia Loren** ripped her thigh diving into the water for **"Boy on a Dolphin"** in Athens.

Rita Hayworth stole the show from **Mona Lisa** when she visited the Louvre in [illegible]. Rita is on a culture kick. The crowd that usually gathers around the **Da Vinci** masterpiece deserted the lady with the enigmatic smile to follow Rita and her tots.

* * *

Kim Novak, discussing love: "Do you ever find it?" Kim adds, when you are not seeking it. At least reports here is a cooling off with **Frank Sinatra** and Kim.

* * *

Joan Collins has set the wedding date with **Arthur Loew Junior** for next June — that's when her divorce from **Maxwell Reed** will be final. Arthur has given Joan a mink coat, a diamond and sapphire ring, and diamond and sapphire earrings.

* * *

Dame Sybil Thorndyke, asked her opinion on "Sleeping Prince" co-star **Marilyn Monroe**, replied, "She's absolutely delightful and not a bit actressy."

Audrey Hepburn, Gary Cooper, Maurice Chevalier and **Billy Wilder** fly to London from their "Love in the Afternoon" in Paris on the evening of Nov. 16 for the London premier of Audrey's **"War and Peace,"** then back to France first thing [illegible].

Doris Day's [illegible] was stolen while she was shopping in Beverly Hills. Doris put it down on the counter to sign a check—and it was gone before she turned around. "I'm heartbroken," she told me. "Because all my Las Vegas winnings were in the bag." "How much?" I asked sympathetically. "Twelve dollars," said Miss Day.

* * *

Ethereal **Eva Marie Saint** has her mother and father visiting her from back east and as she sang them the town. Says it reminds her of when she was a girl go to at NBC in New York for $65 a month. Now she makes that much a minute.

* * *

Joan Crawford's "Story Of Esther Costello" [illegible] a lot of [illegible] in London. There was a threatened or [illegible] strike [illegible] weeks ago [illegible] **John** and **Jimmy Woolf** turned [illegible] to move to the locale of Joan's co-star **Rossano Brazzi**, who lives there. At the end, [illegible] the strike was called off and the picture continues at Shepperton.

* * *

Deborah Kerr writes from the **"Heaven Knows, Mr. Allison"** location [illegible] special [illegible] to the set of **John Huston's**. I'm always in my mom's habit, **Bob (Mitchum)** wears his Marine khaki uniform. The [illegible] crew wear nothing but shorts and has to protect them. It's the sun, but I am keeps us as breathless as a Hitchcock suspense. [illegible] his own [illegible] Mexico [illegible] with [illegible] Mexico [illegible] Hollywood [illegible] Dennis Hamilton, [illegible] Hollywood [illegible] Hollywood [illegible].

An American [illegible] 12 [illegible] to eight [illegible] up to [illegible] pounds.

ROSSANO BRAZZI
. . . the orchid man

Reds' Ballet Pride May Tour America

OTTAWA (NANA) — A Soviet intellectual who has close ties with the Moscow Bolshoi Ballet says in a letter just received by his correspondent that the company may be offered through the embassies for a visit to North America next year if the London visit is officially considered successful.

[illegible] best travel company, the present triumphal trip to Britain is the first foray into the northern hemisphere since it has made as a complete ensemble. Certainly it would make a great impression in the U.S. and Canada as a spectacle it is definitely superior to Britain's Sadler's Wells ballet which has been so successful on its trans-Atlantic tours.

As an export it would be [illegible] already chosen ballet [illegible] ever North America [illegible] Ballet [illegible] Ballet adventure.

Among [illegible] United States [illegible] a new [illegible].

War Memorial To Be Moved

[illegible]

VISIT The Butchart Gardens
Adults $1.00 Children 50c
Servicemen in uniform, any country, free. Open 9 a.m. 5 p.m.

Feature 1.01 3.11 5.18 7.25 9.32
THE MOST HILARIOUS STOP IN LAUGH HISTORY!
MARILYN MONROE
DON MURRAY
BUS STOP
CinemaScope
TODAY ODEON

"FIGHTING TROUBLE"
Starring The Bowery Boys
HUNTZ HALL
ENDS TODAY
— ALSO —
ROD CAMERON and MARY CASTLE in
"YAQUI DRUMS"
A Stirring Story of the Mexican Battles With the Renegades and Indians
PLAZA

Water is as honest as Sunlight
Put Seagram's "83" to the water test. For water, plain or sparkling, is your most reliable guide to the whole truth about any whisky. Water adds nothing, detracts nothing, but reveals a whisky's true, natural flavour and bouquet.
Seagram's "83" Canadian Whisky
This advertisement is not published or displayed by the Liquor Control Board or by the Government of British Columbia
Newspaper Advertising Stimulates Buying

NOW SHOWING
'I'll Cry Tomorrow'
The True Story of Lillian Roth
Starring SUSAN HAYWARD, JOE VAN FLEET, EDDIE ALBERT and RICHARD CONTE
Plus Cartoon
Doors Open 6:30
Complete Programs at 6:50 and 9:00
Feature Starts at 7:00 and 9:10
FOX

Jillicum Outdoor
Gates Open at 6:30
First Show at 7:00
HUMPHREY BOGART AUDREY HEPBURN
"SABRINA"
at 9:00
RAY MILLAND - MARY MURPHY
"A MAN ALONE"
at 7:00 and 10:45
Two Free Admissions Tonight If Your Car Licence Ends in 11

BRENTA LODGE
GREENWOOD BAY B.C.
VICTORIA'S LEADING RESORT
Recommended by A.A.A. and Duncan Hines
Enjoy a meal in our beautiful Marine View Dining Room or spend a glorious holiday with us.
Rates with, or without, meals
Phone Keating 157

GEM THEATRE SIDNEY
ENDS TONIGHT AT 7:15
— ELIA KAZAN'S —
EXPLOSIVE PRODUCTION OF JOHN STEINBECK'S
"EAST OF EDEN"
WARNER BROS. presents in CinemaScope
WARNERCOLOR Stereophonic Sound
JULIE HARRIS JAMES DEAN RAYMOND MASSEY
PAUL OSBORN ELIA KAZAN TECHNICOLOR

ENDS TONIGHT
J. Arthur Rank Presents
PETER FINCH VIRGINIA McKENNA
in
"A TOWN LIKE ALICE"
NEW — CARTOON
Doors and Overtures at 6:00
Complete Programs at 6:05 and 8:58
Feature Starts at 6:07 and 9:00
OAK BAY
STARTS THURSDAY
"TO CATCH A THIEF"

We Have the Best
USED CARS
British Auto Centre
971 Yates Phone 2-5141

GOOD FOOD
FAST SERVICE
AMPLE PARKING
SPECIAL
SOUP
FISH and CHIPS
65c
DESSERT
Beverage Extra
BRAND'S RESTAURANT
1009 Government St.

"I heard you had some KLIX so I rushed right over!"
KLIX Dog Treat is brand new! KLIX is sugarless, but is packed with energy foods dogs love. Feed KLIX as a snack, dessert or training reward. Then watch your dog frisk and play. KLIX is a treat for him — more fun for you! And cats love KLIX too! Get KLIX from the store where you buy your pet foods.

MORRISON USED CAR?
CHEVROLET - OLDSMOBILE
Yates at Quadra

MEMORIAL ARENA SCHEDULE
Wednesday, Oct. 10—
[illegible]
Thursday, Oct. 11—
[illegible]
Friday, Oct. 12—
[illegible]

STARTS TOMORROW
GRIPPING
all the way and at the end a dramatic surprise!
"THE FASTEST GUN ALIVE"
starring GLENN FORD JEANNE CRAIN BRODERICK CRAWFORD
—PLUS—
THE CATERED AFFAIR
A WONDERFUL STORY OF AN EXCITING SLICE OF LIFE!
BETTE DAVIS ERNEST BORGNINE DEBBIE REYNOLDS BARRY FITZGERALD
Dominion
A FAMOUS PLAYERS THEATRE
ENDS TODAY
TWO BIG ACTION HITS
DENNIS MORGAN in "Uranium Boom"
Plus—DAVID BRIAN in "Fury at Gunsight Pass"

NOW SHOWING
THE MIGHTIEST SEA ADVENTURE OF ALL
MOBY DICK
TECHNICOLOR
GREGORY PECK
RICHARD BASEHART • LEO GENN
50c
Royal

New Excitement! That shy guy from 'Battle Cry' and the teen-age sensation of 'Rebel Without a Cause'
TAB HUNTER and NATALIE WOOD
THE BURNING HILLS
CinemaScope
"Tweet and Sour"
CAPITOL

VICTORIA
TODAY TONIGHT EMPRESS HOTEL
ANTIQUE DEALERS' FAIR
Proceeds to Symphony Society and Art Gallery

KNOTTY PINE
SPECIALIZING IN SPECIALTIES
ALWAYS ON TOP
Featuring ROCK CORNISH GAME
BAKED PHEASANT
BAKED SPRING GUINEA
ROAST DUCKLING
BAKED OR FRIED CHICKEN
All served with WILD RICE DRESSING
Also Steaks as Usual
Enjoy Your Birthday or Office Party in front of our cosy fireplace
Open from Noon till 10 p.m. Phone 8-1831

the weatherman helps deliver your
furnace oil
Esso Furnace Oil Weather-Controlled Delivery
Anticipates Extra Demand . . .
Protects You From Shortage
You can rely on the sure delivery of clean-burning Esso Furnace Oil thanks to Weather-Controlled Delivery. This is another service you get with Esso Furnace Oil that helps to make your heating safe, clean, trouble-free.
Guarantee your reliable supply and delivery of top-quality Esso Furnace Oil with an Imperial Oil "Evergreen Contract". Phone or write IMPERIAL OIL LIMITED.
Esso
USE THE CONVENIENT ESSO BUDGET PLAN
Buy Your Fuel With 12 Easy Monthly Payments

A SURER WAY TO SAVE...
. . . is the systematic way with Life Insurance — and enjoy the added advantage of protection for your family from the moment you start.
THE MANUFACTURERS LIFE INSURANCE COMPANY

no connection worries...
via the "POLAR ROUTE" to EUROPE
Canadian Pacific speeds you *direct* Vancouver-Amsterdam, one aircraft all the way! Just 18 hours via the fast, smooth, 1,000-miles-shorter Polar Route. Tourist and first class on all flights. See your Travel Agent about low 15-day tourist excursion fares*—just $62.50 down on the Pay Later Plan. Enjoy big savings—use the Family Plan. Effective November 1.
*Subject to Government Approval.
Canadian Pacific AIRLINES
to: Europe, Hawaii, Australia, New Zealand, Mexico, South America, The Orient
OF THE WORLD'S GREATEST TRAVEL SYSTEM

Cook & Talbot Limited 963 Yates St. 6-1891
George Birnie Limited 3024 Quadra St. 2-5311
IT PAYS TO BUY NATIONALLY ADVERTISED PRODUCTS

Phone 3-4111 for Colonist Classified

COLONIST CLASSIFIED WANT ADS

Colonist Want Ads for Results Phone 3-4111 8 a.m. to 8 p.m.

Complete Radio Program for Wednesday

The Colonist prints program corrections and changes as when used and does not assume responsibility for inaccurate listings. Information on radio programs is supplied by the individual stations.

CJVI—990 kc

6:00 News
6:15 Breakfast Club
6:30 News
6:45 Breakfast Show
8:00 Arena Melodies
8:15 Book of Memories
8:30 Artist Mart
9:00 Dr. Paul
10:00 News—Hi-for-Obie
10:15 Air-for-One
10:30 Melody Holiday
11:00 News
11:15 Lawrence Welk
11:45 Lawrence Welk
12:00 News
12:15 Music for You
12:30 News Wrap
12:45 Music for You
1:00 News Page Day
1:15 Where Am I
1:30 Ma Perkins
1:45 Ma Perkins
2:00 News Around Town
2:15 Around Town
2:30 Around Town
2:45 Around Town
3:00 News Around Town
3:15 Around Town
3:30 Around Town
3:45 Around Town
4:00 News Around Town
4:15 Around Town
4:30 Around Town
4:45 Rolling Home
5:00 News Home
5:15 Rolling Home
5:30 Rolling Home
5:45 News Sports
6:00 Dance Place of
6:15 Pete Allen
6:30 Dick Bailey
6:45 Quick Up
7:00 Crosby
7:15 Crosby
7:30 International Jamboree
7:45 International Jamboree
8:00 News Headlines
8:15 Music in Music
9:00 News
9:15 Music in Music
9:30 Music in Music
10:00 News
10:15 Music in Music
10:30 Music in Music
11:00 News Sports

CKDA—1280 kc

News Short
Top 50 Morning
News Top 50 Morning
Stevens Sportsman
News Guy Lombardo
Guy Lombardo
Meet the People
Meet the People
News Lean Cuisine
Cash Clues
Cash Clues
Cash Clues
News Lawrence Welk
Mary Lou Junction
Top 50
Top 50
Top 50
News Sports
Top 50
News Top 50
Top 50
Top 50
Top 50
Top 50
Top 50
News Top 50
Top 50
Top 50
News Pringle Show
Norm Pringle Show
Norm Pringle Show
Norm Pringle Show
News Pringle Show
Norm Pringle Show
Kiddie Kapers
Kiddie Kapers
News The Sheriff
House Racing
News The Sheriff
The Sheriff
News Sports
Great Hits
News Great Hits
Great Hits
News Great Hits
Great Hits
Great Hits
Great Hits
News Sports
News
News
Mel Blanc Show
News
Mel Blanc Show
Mel Blanc Show
News
Mel Blanc Show
Mel Blanc Show
News
Mel Blanc Show

Television for Wednesday

Programs subject to last minute changes by stations concerned

TIME	CBUT Channel 2	KOMO-TV Channel 4	KING-TV Channel 5	TIME	KTNT-TV Channel 11	KVOS-TV Channel 12	KTVW Channel 13
8:00		World Series	Telescope	9:00	News		
8:15		World Series	Telescope	9:15	Music Up		
8:30		World Series	Telescope	9:30	Around the World		
8:45		World Series	Telescope	9:45	Tunes		
10:00		World Series	Queen's Movie	10:00	Gus Van Brooks		
10:15		World Series	Queen's Movie	10:15	Gus Van Brooks		
10:30		World Series	Queen's Movie	10:30	Home Party		
10:45		World Series	Queen's Movie	10:45	Home Party		
11:00		World Series	Queen's Movie	11:00	Big Payoff		
11:15		World Series	Queen's Movie	11:15	Big Payoff		
11:30		World Series	Community	11:30	Bob Crosby		
11:45		World Series	World Series	11:45	Bob Crosby		
12:00		Queen for a Day	Women Worldwide	12:00	Register Day		
12:15		Queen for a Day	Women Worldwide	12:15	Space Patrol		
12:30		Queen for a Day	Treasure Hunt	12:30	Face of Night		
12:45		Modern Romances	Kitchen Kapers	12:45	Edge of Night		
1:00		Double Date	Movie	1:00	Pantry Playhouse		
1:15		Double Date	Movie	1:15	Pantry Playhouse		
1:30		Bandstand Revue	Movie	1:30	Pantry Playhouse		
1:45		Bandstand Revue	Movie	1:45	Pantry Playhouse		
2:00		Outdoor Girls	Movie	2:00	Pantry Playhouse	Matinee	Matinee
2:15							
2:30	Matinee	Matinee	Movie	2:30	Pantry Playhouse	Matinee	Matinee
2:45	Matinee	Matinee	Movie	2:45	Pantry Playhouse	Matinee	Matinee
3:00	Matinee	Movietime	Film Festival	3:00	Jack Moore	Matinee	The Matinee
3:15	Matinee	Movietime	Film Festival	3:15	Gary Moore	Matinee	Club Matinee
3:30	Matinee	Movietime	Film Festival	3:30	Godfrey Time	Variety Playhouse	Features
3:45	Matinee	Movietime	Film Festival	3:45	Godfrey Time	Variety Playhouse	Interviews
4:00	Open House	Movietime	Film Festival	4:00	Godfrey Time	Variety Playhouse	Mr. and Mrs.
4:15	Open House	Movietime	Film Festival	4:15	Godfrey Time	Variety Playhouse	North
4:30	Howdy Doody	Movietime	Rich, Harrison	4:30	Strike It Rich	Variety Playhouse	Features
4:45	Howdy Doody	Movietime	Rich, Harrison	4:45	Strike It Rich	Line of Life	Fun to Reduce
5:00	To Be Announced	Dance Hudson	Mickey Mouse Club	5:00	Cartoon Special	Western Theatre	Literature
5:15	To Be Announced	Theatre	Mickey Mouse Club	5:15	Cartoon Special	Western Theatre	Literature
5:30	Rin Tin Tin	Movie	Mickey Mouse Club	5:30	Cartoon Special	Western Theatre	Hi Lites
5:45	Rin Tin Tin	Movie	Mickey Mouse Club	5:45	Cartoon Special	Western Theatre	Hi Lites
6:00	To Be Announced	My Little Margie	Movie	6:00	Cartoon Special	Cartoons	Our Gang
6:15	To Be Announced	My Little Margie	Movie	6:15	News	Doug Edwards	Comedies
6:30	Movie Time	Deadline	Movie	6:30	Pick the Winner	Pick the Winner	Roberts Dairy
6:45	CBC News	Deadline	Farm Edition	6:45	Pick the Winner	Pick the Winner	Sports Desk
7:00	Almanac	Queen of the Jungle	Western Marshal	7:00	Theatre	20th Century Fox	Foreign Intrigue
7:15	Disneyland	Eddie Fisher	Western Marshal	7:15	Theatre	20th Century Fox	Foreign Intrigue
7:30	Disneyland	News	Beat the Adventure	7:30	Theatre	20th Century Fox	Movies
7:45	Disneyland			7:45	Theatre	20th Century Fox	Movies
8:00	Disneyland	Hiram Holiday	Disneyland	8:00	Arthur Godfrey	Arthur Godfrey	Movies
8:15	Disneyland	Hiram Holiday	Disneyland	8:15	Arthur Godfrey	Arthur Godfrey	Movies
8:30	Harry Best	Father Knows Best	Disneyland	8:30	Arthur Godfrey	Mayor of the Town	Movies
8:45	Harry Best		Disneyland	8:45	Arthur Godfrey		Movies
9:00	Kraft Theatre	Kraft Theatre	Dateline	9:00	The Millionaire	I've Got a Secret	Movies
9:15	Kraft Theatre	Kraft Theatre	Dateline	9:15	The Millionaire	I've Got a Secret	Movies
9:30	Kraft Theatre	Kraft Theatre	Ozzie and Harriet	9:30	I've Got a Secret	Mr. District Attorney	Movies
9:45	Kraft Theatre	Kraft Theatre	Ozzie and Harriet	9:45	I've Got a Secret		Movies
10:00	To Be Announced	This Is Your Life	Ford Theatre	10:00	Gus Lombardo	Pulitzer Playhouse	News
10:15	To Be Announced	This Is Your Life	Ford Theatre	10:15	Gus Lombardo	Pulitzer Playhouse	Sports Parade
10:30	To Be Announced	Waterfront	World Today	10:30	News	Theatre	Theatre 11
10:45	To Be Announced	Waterfront	Playhouse	10:45	News	Theatre	Theatre 11
11:00	News	Favorite Story	Playhouse	11:00	The Late Show	Theatre	Theatre 13
11:15	A Bear Hockey	Favorite Story	Playhouse	11:15	The Late Show	Theatre	Theatre 13
11:30	A Bear Hockey	Tonight	Playhouse	11:30	Late Late Show	Theatre	Theatre 13
11:45	A Bear Hockey	Tonight	Playhouse	11:45	Late Late Show	Theatre	Theatre 13
12:00	News Weather	Tonight	Movietta	12:00	Late Late Show	News	Sergeant Squad
12:15		Tonight	Movietta	12:15	Late Late Show		Market Basket
12:30		News	Movietta	12:30	Late Late Show		Foreign Intrigue
12:45				12:45	News		Foreign Intrigue

TV Talk

—By ROY FARRETT

The hockey season begins tonight on KTVW as the New Westminster Royals take on the Seattle Americans at the Civic Ice Arena. The channel 13 station will carry the game, and all of the Seattle home games throughout the season.

Unfortunately, the long-promised power in [illegible] failed to materialize and only those lucky enough to receive channel 13 will be able to enjoy the games.

Hockey fans who have expressed great disappointment when KTVW failed to make any move toward high power after promising the boost are wondering what action if any can be taken to get some action in the matter.

Perhaps a few hundred letters to KTVW would help.

★ ★ ★

LOCAL TV STARS

It is unfortunate that the CBC does not advise TV columnists when local personalities are to appear on CBUT. Many viewers missed the Provincial Museum telecast on "Almanac" last week. Jo Clifford Carl and members of his staff had an interesting show.

Which proves expert opinions that Victoria has a good deal of talent suitable for television including the personalities and exhibits at the Provincial Museum.

The arrival of CHEK-TV on channel 6 next month will give Victoria talent an outlet at last.

★ ★ ★

TOP SCOTTISH DRAMA — In case you missed the first part of Walt Disney's classic "Rob Roy," on channel 3 last week, you can see it again on channel 3 at 7.30 tonight. Part 2 of the rugged drama of the Highlands is on channel 5 at 8 tonight.

★ ★ ★

Dick Boiard and Jean Kent this afternoon at 3 star in the intriguing mystery "Woman in Question" on channel 5.

Time 6 p.m. Place Chicago Stadium. Channel 5. Reason. A 10-round bout between Spider Webb and Charlie Cotton.

"Dixie Dugan" unsuspectingly takes a job with a government agency on channel 12 at 7 tonight.

Richard Todd and Glynis Johns star in the concluding episode of "Rob Roy" on channel 5 at 8.

"Hiram Holiday" skins by death as he battles diamond thieves at 8 on channel 4.

Murder and imagination invade your thoughts in "Mayor of the Town" on channel 12 at 8.30.

Both Mickey Mantle and his life story, played by James Olson, appear on "Kraft Theatre" on channel 2 at 8.

"Murder of a Sand Flea" is based on a rebellion against marine training and discipline at 9 on channel 4.

For fighting corruption, country editor Fred Graham receives a million dollars on channel 11 at 9.

The police and "Mr. District Attorney" race the clock for a kidnapped boy's life at 9.30 on channel 12.

Ozzie Nelson goes overboard for a children's show on "Ozzie and Harriet," at 9.30 on channel 5.

Portraying a marshal's wife Barbara Stanwyck and her all son are forced to cope with a murder in "Sudden Silence" on channel 5 at 10.

"Dr. Christian" helps a young boxer battle vicious promoters at 10 on channel 12.

See thrills and danger on a drawbridge control tower in "Waterfront" on channel 1 at 10.30.

Richard Conte is the daring speed car driver in "Race for Life" on the channel 11 Late Show.

The mystery surrounding the past of an amnesia victim in "Random Harvest" is King's Command Performance on channel 5 starring Ronald Coleman and Greer Garson at 10.45.

Channel 2 finishes the day with news and sports at 11 and All Star Hockey at 11.15.

"Sorry—wrong number!"

20 PROFESSIONAL SERVICES

ELECTROLYSIS

UNWANTED HAIR REMOVED permanently. Victoria Electrolysis Centre 3-9014 919 Campbell Bldg.

PRIVATE DETECTIVES

REWARD

Your efforts will be free to solve your problem. Advice free and all inquiries treated in strictest confidence. Victoria Detective Bureau Agency. Mo. 314-626 View Phone 4-2814

FOR THIS FACT [illegible] PRIVATE INVESTIGATORS

R. J. ADRIAN AGENCY [illegible] 3-4812

21 PERSONAL

ALCOHOLICS ANONYMOUS [illegible]

THIS AD WITH YOUR FILM FOR [illegible] free. Phone Blue 948 Pull

21A BUSINESS PERSONALS

BIRKS

JEWELERS SILVERSMITHS. Jewelry and silverware sent of damaged sailboat repaired to make it as good as new. Also watch repairing done in our shop and guaranteed for one year. Prompt and efficient service. [illegible] and precious stone jewelry sold on consignment. Estimates gladly given without obligation. 704 Yates St. 3-4361

CLOTHESLINE POLES

For the [illegible] lady. [illegible] 4-4507

FUR REPAIR SERVICE FUR COAT remodeling and repairs a specialty. Call and deliver. Phone 705 Beach Drive. [illegible]

ATTENTION: CALL US FOR A complete overhaul of your sewing machine. 6-7071. A. E. Taylor & Co. 818 Fort Street.

J. COOPER, SUITE 12, 635 FORT St. Tailoring alterations, repairs, ladies' pants garments. 3-4697

ENTER YOUR HUSBAND'S SHIRT [illegible] remodelled to fit you. See Modern Shirt, 1950 Douglas St. 3-2030

CAMPBELL STUDIO, FINEST IN photographs and frames. 3-5934

[illegible] REPAIRED

WOOD CUTTING CHAIN SAW OR [illegible]

24 MUSIC

MISS R. E. JONES [illegible] C.M. [illegible]

25 DANCING

THE BARCLAY'S DANCE STUDIOS PRESENT CHILDREN'S CLASSES

In Universal Ballroom

SATURDAYS 1 to 2 p.m.

Help them over the awkward age. Enroll now! Classes ages 8 to 13. Starts Saturday, Oct. 13

10 WEEKS FOR $10

Final enrollment date Oct. 12

PRIVATE LESSONS FOR ADULTS ANY TIME. 11 A.M. TO 10 P.M. DAILY

THE BARCLAY'S DANCE STUDIOS LTD. 647 Fort Street 3-1426

ACADEMY BALLROOM DANCING [illegible]

EUGENE SCHOOL OF DANCING. Ballet, tap, ballroom, tutoring. Adults class. 749 Broughton. Res. 3-0247

27 FUEL

COAL

KIRK COAL

Division Canadian Collieries (Dunsmuir) Limited

Mellood Lump per ton $22.25
Mellood Egg per ton $22.25
Mellood Nut per ton $18.25
Nut and Slack per ton $18.25
Comox Coke per ton $20.95
Crow Mountain Furnace mixture per ton $19.10

COAL IN PAPER BAGS FOR PICK-UP AT YARD

818 Esquimalt Road. Phones 3-8181, 3-7242

More Heat Per Dollar—More Heat Per Ton

BUDGET SPECIAL

1/2 Ton Dump Trailer Bag 2 Sacks Kindling — Delivered

1/2 Ton Briquettes 2 sacks Kindling $8.50 Delivered

Coal and briquettes now available for prompt delivery at our yard. 109 Alpha (between Douglas and Blanshard)

HARKNETT FUEL LTD
737 PANDORA AVE. 4-2847

WHY LEAVE WITH WOOD? Clear Alder, [illegible] for the price of [illegible] Delivered. Phone 3-4161 [illegible]

PLATFORM VICTORY COBBLE $18.50 per ton. Cameron & Co. Phone 3-1171, 723 Cormorant. 3-5411

GAS

PACIFIC PROPANE

2814 Douglas 3-8111

WOOD AND SAWDUST

DRYLAND COARSE FIR SAWDUST

Guaranteed Year Round Supply. BLOWER per load $8.00. BULK 1 ton $10.00. GARDEN SAWDUST, 5 units $6.50. SHAVINGS 2 units $6.50. For Immediate Delivery Phone ROOKE FUEL CO. 3-2211

Fir Sawdust

Fill Your Bins Now

2 CORDS 3-14 $10
12 in Millwood Orders Taken

Ideal Fuel Co.

3-6423 — 3-2832

SAWDUST

Fill your bin NOW. Guaranteed 100% fir sawdust. (Best in Town). Order Now.

Harknett Fuel Ltd

737 Pandora Ave. 3-2847

DRYLAND MILLWOOD

Inside blocks and [illegible] 12 in. lengths. Free measure & delivery. Phone

SOOKE DRY WOOD CO

3-2211

SAWDUST

Fill your bins now. 100% coarse fir sawdust. Delivered in bulk or bags.

DHILLON FUEL CO.

3-3811 [illegible] John St. Over [illegible]

FIR PLYWOOD KINDLING. Guaranteed none dry. Excellent for fireplace, range, furnace. Special 2½ cords only $15. No waste or chopping. Kindra 4-1755

DRYLAND WOOD AND SAWDUST [illegible] in bulk, also shavings. O.K. [illegible] Co., 700 Tropaz Ave. Phone 4-2452, night 4-2657

WANTED: GOOD [illegible] Wood Products company. [illegible] Victoria Press

100% FIR BARK IN ALL SIZES. Burns like coal. Special 2½ cords $24. Kindra 4-1755

DRY WOOD $18.75 honeydew cedar $17.75 cord. 3-5896 nights.

STEWART & HUDSON LTD

2-2171 — 3-2413
405 GORGE ROAD
OPEN ALL DAY SATURDAY
LOTS OF FREE PARKING
Also at
DUNCAN LADYSMITH NANAIMO PORT ALBERNI

"RANCH-PANEL"

"Ranch-panel" is the recorded brand of wood cedar siding (hardboard) is made in

Two Grades
'Supreme' and 'Quality'

Two Dressings
Sawn or Smooth Face

Two Widths
8-inch or 10-inch

WHEN YOU BUY SPECIFY RANCH-PANEL

Manufactured by

BRITISH COLUMBIA FOREST PRODUCTS LTD.

VICTORIA SAWMILL DIVISION

Phone 7-7221
271 GORGE ROAD E.

WANTED: GOOD [illegible] Wood Products company. [illegible] Victoria Press

500 YARDS FINE QUALITY ROAD gravel. Must be moved. Only $1.00 per yard in five or ten yard lots. Can import sand and gravel. Drainpipes etc. We also load and haul fill and earth. O.K. Building & Construction Ltd. Topaz. Day, 6-1612, [illegible] 6-3487.

27 FUEL

ISLAND FUEL SUPPLY

Special No. 1 Douglas Fir Wood. Immediate Delivery. Cedar for Kindling 4 cords $8.00. Phone 3-2434 or 6-1973

COARSE FIR SAWDUST

EMPIRE FUEL LTD

739 Pandora Ave. 3-2434

WANTED: [illegible]

28 A BUILDING SUPPLIES

STEWART & HUDSON Ltd

Member Retail Lumber Ass'n

DON'T WASTE

$1000 Worth of Space

[illegible]

Per Quart $2.85
Per Gallon 9.75

Other Paints and Finishes

[illegible]

HARDWARE SPECIALS

[illegible]

HERE'S A BUY

[illegible]

2" TIMES LESS

[illegible]

A Complete Selection

[illegible]

Per Sheet [illegible]

Per Sheet [illegible]

Per Sheet [

28 M MACHINERY

FOR RENT
Compressors Concrete Breakers Rock Drills Pumps Mixers E.B.A. Chain Saws Aerials
[illegible]

WIDE GAUGE 30 CAT SAWMILL 44 inch blade, 1 man chel saw $3,025 taxes tne-over [illegible]

OXYGEN AND ACETYLENE 4-5124. Rainsay Machine Works Ltd

[illegible] BULLDOZER [illegible] MALO [illegible] 9-4284

WANTED FRONT-END LOADER Cash for cheap machine 2-9191

28 N GARDENS and SUPPLIES

FERTILIZERS

FALL GARDEN NEEDS AT S & P Garland of Midgets to [illegible] also full stocks Burn-O-K and Vigoro Get S & P No 1 Mix Grass seed bulbs of all kinds [illegible]

SCOTT & PEDEN LTD
606 Cormorant St 4-3181

FERTILIZE NOW — USE DUCK guano for best results Rose beds, flowers vegetables and lawns, 600 sack Sidney Duck Farm Phone 189 We deliver

DRIED CHICKEN MANURE [illegible] peat moss, [illegible] $8, $8, $8.50 delivered [illegible]

BEST WELL-ROTTED HORSE manure, $3 [illegible] per load delivered Marbach 7 2281

CHICKEN MANURE 2½ SACK 2921 Phipps Road [illegible]

MOWER SALES AND SERVICE

LAWN MOWERS PROMPTLY sharpened, collected and delivered PRICE'S KEY SHOP
847 Fort 4-4721

PLOWING, ROTOVATING AND CULTIVATING

COOPER'S TRACTOR SERVICE. Wood cutting plowing disc harrowing, back-fill 2-9316 2047 Brett

FALL PLOWING ROTOVATING levelling for lawn or garden experienced Chinese Bill 2-8266

MacFARLANE TRACTOR [illegible] Plowing backfilling rototiller

GARDENS ROTOTILLED A Hansen Phone 7-2410

PLOWING, CULTIVATING LAWNS Carson 2 5449

FOR THE BEST IN ROTOTILLING phone 4-8750

PROMPT SERVICE, FALL PLOWING and rototilling 2-4445

SEEDS, BULBS AND PLANTS

NEW MICHAELMAS DAISIES, evergreens heather etc Daily except Sundays Johnson [illegible]

HYACINTHS, TULIPS AND PERennials at bargain prices 3-8884

SOME HOUSE PLANTS FOR SALE 3-2179

TOP SOIL, ROCKS AND FILL

TOP SOIL PEAT SOIL MANURE rock gravel mushroom compost manure by the sack E Nixon 9-1937

FILL AND TOP SOIL [illegible] Cut and Have A [illegible] the fill at Sam [illegible] Road Schools Bishop [illegible]

TREE PRUNING AND SPRAYING

SCIENTIFIC PRUNING SPRAYing of shade fruit trees tree felling chain saw chemical spray tree brush grasses weeds moss 3-1876 Charles A Cowie 9-1868

28O FARM IMPLEMENTS

NEW AND USED FARM EQUIPMENT
Baby Buzzer Blade Mower
Ford Tractor with Loader
Wagner Hay Rake
Letz Peer Mill
1 Tide Cultivator first class shape
1 M John Deere Tractor
1 Two Furrow Plow
We Can Supply A Full Line of Parts For [illegible] machines
MOONEY & SONS
International Harvester Dealer
938 and 944 Fort Street
Phone 3-4177 or 3-3027

Lely 6' double disc $130.00
8' permanent blade $80.00
2F 14" Ferguson plow $150.00
2F 12" Dearborn plow $125.00
New 4 heavy duty blade $125.00
Simplicity garden tractor 3-speed trans mission disc cultivator and [illegible] A $225.00
4F-plow 16" ME tilter as new $475.00
McGee front dozer blade $2[illegible]
We rent garden tillers
F & F TRACTOR EQUIPMENT LTD.
2840 Douglas 3-7843

Ford 8N tractor exceptional $1,075
Massey 101 [illegible] $[illegible]
Massey 15 run seed drill with fertilizer and grass seed attachment $[illegible]
Ford rototoiler $[illegible]
8ft scoop $[illegible]
Garden tractor with plow and cultivator $[illegible]
Mayhew Strutt & Williams Ltd
2318 Douglas St Phone 6-3832

28P ANTIQUES and CHINA

ANTIQUE FURNITURE REPAIRED [illegible]

ANTIQUE LARGE MAHOGANY [illegible]

AMETHYST NECKLACE AND [illegible] turquoise bracelet and [illegible] 3-7[illegible]

[illegible] TOO TABLE [illegible]

28R TOOLS FOR SALE OR RENT

ALL TYPES OF TOOLS FOR RENT
[illegible] MACHINERY
GOVERNMENT 6-4813

RENT-A-TOOL
3.60 Shelbourne 3-2216

DIXON CHAIN SAW $100 2 blades and [illegible]

28X MISCELLANEOUS FOR SALE

CLEARANCE
CHRISTMAS BRICA-BRAC CONTINUES
Bandsaw Reg $[illegible] now $[illegible]
Art [illegible] Board [illegible]
[illegible]
Brass [illegible]
Regular $[illegible] $[illegible]
There are [illegible] of items to be going regardless [illegible]
You can't afford to miss these savings at
ROBBIE & CRAFTS UNLIMITED
716 View 2-[illegible]

SPECIAL — NO 1 POTATOES while [illegible]
Tomatoes [illegible]
cream of [illegible]
cents [illegible]
best [illegible]
pure, our [illegible]
when you shop [illegible]
the 3rd quadra Open till 10 p.m. every night

COLEMAN HEATERS 4 ONLY regular $[illegible] sale [illegible]
Two Inglis hot water tanks [illegible]
gas range regular $[illegible]
$100.50 [illegible]
hot water tank [illegible]
special $159.50 Kent Furniture 42 Fort St 3-3104

English POLDING BABY PRAMS
As usual [illegible]
CHOOSE YOURS TODAY
We [illegible] 4th floor [illegible]
Budget terms Sole agents
MARMET BABY CARRIAGE
3102 Quadra 6-4994 2-8140

ALL NEW 18X30X8 BARRETT strainer tank [illegible] $12.50 Rising spout [illegible] copper [illegible] tank $19.95 Boiler plants [illegible] Victoria Plumbing Co Ltd 1895 Cook 4-1957

TYPEWRITERS ADDING MACHINES Rent [illegible] Instalment [illegible] time payments terms [illegible] or portable machines Rent [illegible] Rent 520 Broughton St Phone 4-1168

MONO "33" VARNISH—PLASTIC type varnish for interior exterior use Floor furniture, wood work boats [illegible] Regular price 4[illegible] 90c each Special price now 4[illegible] 3 tin & Mc, 1600 Government St.

29X MISCELLANEOUS FOR SALE

BAR-B-Q
CHARCOAL
ROTISSERIES TOOLS
Chef's nats and aprons everything for barbecuing
FLETCHER BARBECUE EQUIPMENT & SUPPLY CO
1030 DOUGLAS ST 2-8919

Be Prepared for RAINY WEATHER
SEPPERS [illegible]
WATERPROOF [illegible]
JEUNE BROS Of Victoria Ltd
Carter Block Bike 1886
570 Johnson St 4-2819

LUGGAGE
New luggage at [illegible] prices
[illegible]
LAY AWAY NOW FOR XMAS WHEN PRICES ARE LOW
JOHNSON LEATHER GOODS
Douglas Street opp. the Eaton's
Phone 2-8612

YOU'LL SAVE
And you'll choose from a wide selection of furniture and [illegible]
Lower Drapery
T. EATON CO.
CANADA
TEA TOWELLING
in [illegible]
CANNON TOWELS
Thick and absorbent, pastel shades from 81c to $1.95
BARGAIN BUYS
949 Cormorant (opposite City Hall)
Woodward's
Clean, Reconditioned Used
750 PANDORA 2-8932
VENETIAN BLINDS
CUSTOM MADE [illegible] AND UP
SUN RAY VENETIAN BLINDS
A B C ELECTRIC
Household Appliance Repairs [illegible]
Bicycle and [illegible] repairs
[illegible]
847 Fort [illegible]
[illegible]
[illegible] black Leotard size 16-18 [illegible] shoes size 1, $1.50, 1264 Gladstone [illegible]
FINE GRADE GREEN [illegible] with [illegible] black Leotard size 16-18 [illegible] shoes size 1, $1.50, 1264 Gladstone [illegible]
[illegible] member of the Watchmakers Guild of Canada D G Pennock 614 [illegible]
[illegible]
[illegible]
[

47 CARS FOR SALE

CLEARANCE PRICES NOW ON Reconditioned USED CARS

14 DODGE DE SOTO Demonstrators Available at the RIGHT PRICE

BUY OF THE WEEK

CADILLAC

1951 COUPE DE VILLE, automatic, radio and heater, power windows and seat $2,245
1952 CHEVROLET Sedan, heater — $1,195
1951 CHEVROLET Sedan — 1,095
1950 CHEVROLET 2-door Sedan — 895
1949 CHEVROLET Sedan (one owner) — 795
1948 CHEVROLET 2-door — 695
1946 BUICK Sedan, radio and heater, very clean — 595
1946 CHEVROLET Sedan, excellent low-cost car — 545

BEST WARRANTIES

ENGLISH CARS

1954 HILLMAN Convertible, Low mileage, As new — $1,145
1954 CONSUL Sedan — 1,095
1951 CONSUL Sedan, exceptional — 795
1950 MORRIS Oxford Sedan — 445
1949 Austin Sedan, radio and heater — 395
1949 VANGUARD Sedan — 395
1948 AUSTIN Sedan — 345
1948 PREFECT Sedan, Reconditioned motor — 295
1949 AUSTIN Sedan — 395
1950 PREFECT — 195

CHRYSLER

1955 WINDSOR Sedan, powerglide, power steering and brakes, radio and heater, 19,000 miles — $2,295
1947 CHRYSLER Club Coupe, automatic drive, radio, heater — 795

7-PASSENGER

1948 DODGE 7-Passenger Sedan, worth much more than — $950

1951 DODGE Sedan, Radio, heater, Low, low mileage, Excellent value — 1,145
1950 DODGE Regent hardtop, Attractive white and galleon gold — 1,195
1955 MET-FOR 3-door — 1,895
1954 NASH Rambler Sedan — 1,749
1952 DODGE Sedan, Radio, heater — 1,495
1952 DODGE Coronet Sedan, Automatic transmission, heater, Excellent buy at — 1,395
1952 FORD Tudor, radio and heater; very low mileage — 1,295

HIGHEST TRADES

1951 NASH Sedan, radio and heater — $1,195
1952 DODGE Club Coupe, Compare this — 1,095
1951 DODGE Sedan — 1,045
1951 PLYMOUTH Sedan — 1,050
1950 DODGE Sedan, clean car — 995
1950 FORD Sedan — 847
1949 MERCURY Sedan — 895
1948 PLYMOUTH Sedan — 695
1949 FORD Sedan — 595
1948 FORD Sedan — 595
1947 OLDSMOBILE Tudor — 595
1950 PLYMOUTH Sedan, good mechanically; a real buy — 595
1947 MERCURY Sedans, 4 to choose from — $375 to 495
1949 MONARCH Sedan radio, heater — 495
1947 PLYMOUTH Sedan, radio and heater — 475
1946 FORD Tudor — 445

LIBERAL TERMS

1953 STUDEBAKER Champion Sedan, automatic, very clean car — $1,345
1952 PONTIAC 2-door Sedan — 1,275
1951 PONTIAC Sedan, radio and heater — 1,095
1948 ROVER Sedan — 795
1949 PONTIAC Sedan, radio and heater — 749
1949 STUDEBAKER Sedan, radio and heater — 745
1947 STUDEBAKER Starlight Coupe — 695
1948 PONTIAC Sedan — 495
1946 PONTIAC Sedan — 395

THE EASIEST PLACE IN TOWN TO DEAL

TRUCKS

1948 DODGE Tanker, 1,200 gallon capacity, power take-off 2-speed tandem axle, thoroughly overhauled; pumps, meters included — $2,395
1949 INTERNATIONAL Half-Ton Pickup, Canopy — 595
1952 DODGE ½-ton Express — 1,145
1949 MERCURY 3-ton, Heater, 2-speed axle, steel platform deck — 795
1952 MORRIS ¼-ton Pickup — 695
1949 FORD ½-ton Express — 475

ROAF MOTORS LTD

YOUR DODGE, DE SOTO AND DODGE TRUCK DEALER

CORNER YATES AND COOK

Phone 4-7196 Open Evenings

LOUIS NELSON

VANGUARD - TRIUMPH SUNBEAM

810 Johnson St. 3-6113

1956 SORGWARD "Isabella TS" Executive driven. Tremendous discount off new price for only 1,500 miles.
1952 AUSTIN Somerset Convertible perfect condition — $950
1953 FORD Sedan New condition — $1,395
1952 TRIUMPH Mayflower perfect condition — $645
1949 HILLMAN Sedan. Perfect condition — $345
1949 AUSTIN A-40 new paint — $345
1952 THAMES ½-ton Panel Very good condition — $595
1936 CHEVROLET Good running order — $95

SPECIAL

1948 Buick coupe, $195 1934 Hillman Commer pickup, $795. Both cars mechanically good and ideal for light delivery and hunting. Chet Dowman's Service Garage, 729 Johnson St. 3-1411; evenings 3-6067.

BARGAIN

1944 BEL-AIR CHEVROLET Fourdoor sedan. Powerglide and power steering, whitewall tires, excellent condition, $1,795. Phone 4-8468 evenings.

1951 OLDSMOBILE SUPER "88" sedan, air power operation, mileage only 5,000, will trade on older car with automatic shift. $2,295. 7-1211.

47 CARS FOR SALE

MORRISON Chevrolet - Oldsmobile LTD.

USED CAR BARGAIN DAYS

56 FORD Fairlane 2-Door Automatic transmission, radio and heater — $2695
55 MONARCH Sedan, Automatic transmission, radio and heater — $2595
53 OLDSMOBILE "98" Sedan, Hydramatic, power steering, radio and heater — $2495
55 PLYMOUTH Hardtop Coupe, Radio and heater — $2395
55 CHEVROLET Bel Air Sedan "8", Heater — $2295
55 CHEVROLET Station Wagon Heater — $2245
55 CHEVROLET 3-Door De luxe V-8 Heater — $2095
53 OLDSMOBILE "88" Sedan, Hydramatic, heater — $2095
55 CHEVROLET Sedan Heater — $1895
53 CHEVROLET Station Wagon Heater, Now — $1895
54 CHEVROLET Bel Air Sedan, Heater, Now — $1845
51 CADILLAC Sedan, Automatic transmission, Radio and heater — $1795
54 CHEVROLET 2-Door De luxe Heater, Now — $1695

TOPMOST TRADE-ALLOWANCE LOWER PRICES!

54 PLYMOUTH Savoy Sedan, Heater — $1595
55 PLYMOUTH Sedan, Radio and heater — $1745
52 OLDSMOBILE Sedan, Radio and heater — $1595
51 OLDSMOBILE Coupe "88" Heater, Now — $1645
54 CHEVROLET Sedan De luxe Heater, Now — $1645
54 CHEVROLET 2-Door, Radio and heater — $1595
54 CHEVROLET Sedan, Heater — $1595
53 PONTIAC Sedan De luxe Heater — $1495
53 PONTIAC Sedan, Custom, Automatic transmission, radio and heater, Now — $1545
54 FORD 2-Door, Heater — $1545
53 FORD Sedan, Custom trim, Automatic transmission, Heater — $1545
53 METEOR 2-Door Custom, Heater — $1395
51 OLDSMOBILE Sedan, Heater — $1395

TERMS!

No Monthly Payments Until Late November

54 ZEPHYR Sedan — $1295
52 CHEVROLET Coupe De luxe, Radio and heater — $1195
53 ZEPHYR Sedan — $1145
51 CHEVROLET Sedan, Radio and heater — $1095
51 PLYMOUTH Sedan, Heater — $1095
51 ROVER Sedan, Heater — $795
52 AUSTIN Sedan A40, Heater — $795
49 DODGE Coupe, Heater — $795
49 PONTIAC Sedan, Heater — $595
51 MORRIS Oxford Sedan, Heater — $595
51 MORRIS Minor Convertible, Heater — $495
37 BUICK Sedan — $175

See Our TRUCK Classified Ad

VICTORIA'S BUSIEST DEALER

MORRISON Chevrolet-Oldsmobile LTD.

940 YATES 3-1108

Chevrolet - Oldsmobile Cadillac

TRADE-INS ON THE AMAZING VOLKSWAGENS

Checker Buy

1949 MERCURY 5-Passenger special — $595
1954 PONTIAC Sedan — $1,495
1953 FORD Customline Sedan, air conditioner — $1,395
1952 AUSTIN A40 Ivory — $495
1952 PACKARD Sedan Very nice condition — $1,395
1948 STUDEBAKER Convertible — $395
1941 BUICK Dynaflow — $1,295
1950 HILLMAN, Reconditioned engine — $350
1950 PLYMOUTH Sedan — $895
1950 PONTIAC "6" Sedan — $895
1949 HILLMAN Minx Sedan — $495

COMMERCIALS

1955 STUDEBAKER, ½ Ton Radio, heater, overdrive, canopy. Very low mileage — $1695
1952 FORD ½ Ton — $895
1951 CHEVROLET Sedan Delivery — $695

SPEEDWAY MOTORS

931 YATES ST 3-3415

OPEN TILL 9 P.M.

NASH, FIVE GOOD TIRES, NEW battery, points, plugs, etc. Clean. $215. 2065 Cook Street, Apartment 3.

1955 FORD CUSTOM TWO-DOOR, radio, heater and turn indicators. Low mileage. Trades accepted 4-5070.

1952 STUDEBAKER CHAMPION sedan, overdrive, like new, owner going abroad. Bargain, $1,150. 5-6135.

QUADRA AUTO SALES
PAY TOP CASH PRICES
For Clean Used Cars. All Models

NO DOWN PAYMENT. $31 MONTHLY. 1953 Consul 5965. Art's Car Sales, Burnside at Harriet.

NOTHING DOWN, $42 MONTHLY. 1951 Ford $795. Art's Car Sales, Burnside at Harriet.

1948 AUSTIN A-40 2-DOOR. Spotless condition. Mrs. Hilliard 3040 Winton.

1954 DODGE REGENT FOURdoor sedan, radio, heater, power brakes and steering. $1,750. 1-2174.

1938 STUDEBAKER CHAMPION sedan. Very good condition. Offers. 7-3641.

1949 DODGE SEDAN. EXCELLENT motor, all new tires, radio, heater. $775 or offer. Keating 186-X.

'48 CHEVROLET COACH. A-1, $800 or offer. 5837 Graham St.

47 CARS FOR SALE

OLSON'S "MAKE AN OFFER SALE"

CONTINUES TILL 6 P.M. SAT. OCT. 13

USED CAR BUYERS GET THE DEAL OF YOUR LIFETIME NOW! BUY AT WHOLESALE OR LESS

EXAMPLE
49 CHEVROLET Coupe, Radio and heater — $490

EXAMPLE
53 CHEVROLET Tudor, Radio and heater — $1199

Look at the examples shown above—Look what we'll take for these—

YES! EVERY USED CAR MUST BE SOLD—

Olson's guarantees you the biggest savings ever when you come to their annual "Make Us An Offer Sale!"

PLUS 1-YEAR Guarantee

12 MONTHS OR 12,000 MILES

You'll Find Your BEST BUY Always at OLSON'S Drive-In Used Car Supermarket

1036 Yates 4-1147

Open Till 9.30 p.m.

ESQUIMALT SERVICE

CORNER ADMIRALS AND ESQUIMALT ROAD

51 STUDEBAKER Sedan with overdrive. Absolutely top condition — $1095
53 FORD Mainline Sedan Air conditioner, whitewall tires — $1345
53 CHEVROLET Tudor Heater, radio Tops at round — $1345
48 PACKARD Convertible Fully automatic A car of distinction — $895
47 BUICK, radio, heater, nice running order — $695

10% DOWN OR YOUR PRESENT CAR on a 24-Month Contract

3-5651 3-5651

WILLYS Station Wagon 1947 model in good condition. A bargain — $645
AUSTIN 1950 Sedan. Extra good Only — $445
CHEVROLET 1949 Coach Very smart. Radio, etc — $685
PREFECT Sedan 1950 Nice shape — $345
PLYMOUTH Sedan 1939. Ready to go — $95

MASTERS MOTOR CO. LTD.

Willys 4-Wheel Drive Dealer

815 View Phone 3-3841

1946 FORD TUDOR, WHITEWALLS, dual, new paint, A1 mechanically. Phone 4-8028.

PRIVATE OWNER, MARK VII Jaguar, like new, $2,900. Alma 1612L, Vancouver.

1951 AUSTIN GOOD CONDITION with extra, $425. Cash or terms. 3-4849.

1955 METEOR CONVERTIBLE. As new, all extras, white nylon top. 2-3161, 7-2506.

1941 HILLMAN, LICENSED, RUNS, tires good, $45. 3-4484.

'37 FORD COUPE, GOOD CONDITION. Phone 4-2749.

1936 FORD COUPE, EXTREMELY nice. 1946 dash. 4-9719.

NOTHING DOWN AT ART'S BURNSIDE AND HARRIET 3-8393

'49 PLYMOUTH 5-PASSENGER CUSTOM COUPE. $275. 3-1106.

1951 AUSTIN STATION WAGON, good condition. 3-3384.

1950 OLDSMOBILE RADIO AND heater, $795. 901 Fernwood. 3-3217.

47 CARS FOR SALE

BRITISH AUTO CENTRE

971 Yates at Vancouver

2-8141

HEADQUARTERS FOR MORRIS — MG — WOLSELEY VANGUARD — TRIUMPH

1948 ROVER 75, completely reconditioned, engine body in excellent condition, fully equipped — $695
1954 MORRIS Oxford Station Wagon, in superb condition throughout, highly recommended — $1395
1954 VAUXHALL Velox 6 cylinder, recently decarbonized, beautiful but economical car — $1395
1953 CONSUL Popular English Ford, Fully equipped — $850
1953 HILLMAN Minx Sedan, Heater, defroster recommended — $925
1952 AUSTIN A-40 Somerset, heater, turn signals, etc — $750
1955 VANGUARD Very low mileage, Overdrive, perfect shape — $1495
1948 CHEVROLET Sedan, A reliable car in good shape — $550
1953 HILLMAN Estate Car, one owner, really first class in all respects — $1095

USED CAR LOT 948 YATES

SHOP WITH NICHOLLS AND SAVE DOLLARS

51 Buick Roadmaster, Two-tone, 38,000 miles, Down — $600
52 Chrysler Windsor De Luxe, Down — $600
52 Austin Somerset, light blue, Down — $375
55 Meteor, Fulmanized — $2,045
49 Plymouth Sedan, Down — $250
50 Nash Tudor 1 owner, pulmanized, Down — $375
47 Oldsmobile Sedanette, Radio heater, hydramatic, 45,000 miles, Motor overhauled August 5, Down — $375
49 Pontiac Sedanette Radio, heater, Down — $275
54 Consul Sedan, Down — $375
49 Monarch Radio, heater, Down — $275
47 Lincoln 5-pass. Coupe, Down — $195
53 Chevrolet, Down — $450
47 Pontiac Sedanette, Down — $275
49 Meteor Customline, Down — $275
51 Meteor, Down — $275
50 Austin, Down — $175
48 Dodge, Reconditioned motor, Down — $200

Also good buys in 1954-1955 models.

Many cars to choose from from $125 up

1030 YATES 5-4622

MIDTOWN AUTO SALES LTD

TRADE UP OR DOWN

PLIMLEY 3-DAY SALE

COME IN BUY IN TRADE IN CJVI RADIO SPOTS CHECK THEM THE DEAL IS AT

PLIMLEY ON YATES

THE NAME IS YOUR GUARANTEE

3-9131

JAMESON MOTORS LTD.

SPECIAL REDUCTIONS ON THE FOLLOWING CARS

1951 CHEVROLET Sedan Power glide — $1095
1953 PONTIAC Sedan Radio, heater. Very clean — $1595
1949 AUSTIN Sedan — $395
1955 HILLMAN Estate Car Very clean — $1195
1956 HILLMAN Sedan like new — $1495
1950 VANGUARD Sedan — $495

JAMESON MOTORS Ltd.

740 Broughton St. Victoria B.C.

Phone 4-8353 Night 7-1189, 3-5540

B and W AUTO SALES

847 YATES ST. 3-7411

55 PONTIAC HARDTOP
55 FORD TUDOR
55 DODGE "REGENT"
49 CADILLAC SEDAN

NO DOWN PAYMENT TO RESPONSIBLE PARTIES

52 METEOR CUSTOMLINE TUDOR
53 PONTIAC TUDOR
48 CHEVROLET SEDAN
51 "OLDS" 88 SEDAN
51 MONARCH TUDOR
50 PREFECT SEDAN
49 CHEVROLET SEDAN

MANY OTHERS FROM $75.00

TRADES AND TERMS

Art Browne, Ted Wilkinson, Daddy Ganner

1942 DODGE COACH, GOOD CONDition. $225. 3-3118.

1939 NASH, GOOD SHAPE, QUICK sale. Going east. 3-3065.

1934 OLDSMOBILE COUPE. 1956 licence. $85. 3-5838.

1938 FORD PICKUP $80. 1-1784.

47A TRUCKS and TRAILERS FOR SALE

1947 STUDEBAKER HALF-TON pickup. Removable wooden canopy, radio and heater, recent motor overhaul, good condition, privately owned. Will also trade for 1948 or 1949 car. 4-7036.

1956 "FIELD AND STREAM," 15', electric brakes, equipped. Reg. $2,800. Now $1,495. 1954 Fireball 12-foot trailer, equipped, $350. Trade or terms. K-M Motors, 1116 Yates.

1950 REO DUMP TRUCK, 1950 Chevrolet one-ton panel, 1948 three-ton Ford V-8 two-speed rear axle, wooden flat deck. 3-8611.

NO DOWN PAYMENT, $31 MONTHLY. 1949 Ford Pickup $495. Art's Car Sales, Burnside at Harriet.

47A TRUCKS and TRAILERS FOR SALE

MORRISON'S USED TRUCK BARGAINS

55 Chevrolet 1-ton Panel, heater — $1895
54 Chevrolet ½-ton Panel, heater — $1395
54 Chevrolet ½-ton Pickup, heater — $1295
54 Ford ½-ton Pickup, heater — $1195
53 Chevrolet ½-ton Pickup, heater — $995
52 Fargo 1-ton Flatdeck, heater — $895
52 Chevrolet ½-ton Pickup — $895
51 Mercury ½-ton Pickup, heater — $795
51 G.M.C. ½-ton Pickup, heater — $695
42 Dodge ½-ton Pickup, heater — $295

and No Monthly Payments Until Nov. 25

MORRISON Chevrolet - Oldsmobile Ltd.

940 Yates — 3-1108

Chevrolet - Oldsmobile Cadillac

TRUCK VALUES THAT CAN'T BE BEATEN

53 MERCURY ½-ton Pickup, Heater, automatic, color beige, New condition — $1195
55 FORD ¾-ton chassis and cab — $1550
56 G.M.C. ½-ton Pickup, Heater, green — $1975
51 DODGE ¾-ton Pickup, Heater, grey — $695
51 FORD ½-ton Pickup, Heater, grey — $595
51 G.M.C. ½-ton Pickup, Heater, green — $695
41 FORD 3-ton flatdeck — $395
51 THAMES ½-ton Panel — $100

A BETTER BUY FOR YOU FOR SURE At EMPRESS MOTORS

PHONE 2-7131

Transa (Mobile) Homes

30' - 40' - 45' New Orleans, Contemporary and Provincial Models. Used to 40'. Free delivery on the Island.

Best terms in Canada. 5 years to pay.

FURNITURE ACCEPTED IN TRADE ON NEW UNITS

HI-LO TRAILER SALES

818 ISLAND HIGHWAY 1A

Just outside Victoria, between Colwood and Langford

Phone 8-2514 7 days

LEISURE HOME TRAILERS

HERE NOW

1957 LEISURE HOME, 25'. The most comfortable 2 - bedroom home on wheels. Furnace, floor heat, twice as much fiberglas insulation, tandem wheels, de luxe appointments, etc. See it now at

Trianale Service Station AND TRAILER SALES

Oak Bay Junction

4-3825; eves. 4-8156

TRAILER RENTALS

Special Low Rates

K-M MOTORS

1116 Yates 3-5823

1934 HILLMAN PICKUP. NO REASONABLE offer refused. Chet Dowman's Service Garage, 724 Johnson St. 3-1141; evenings: 5-4697.

47B PARTS, TIRES and ACCESSORIES

HOW ABOUT YOUR BATTERY?

Winter approaches, with increasing demands on your car battery. Talk to us about the Firestone Dry Charge batteries.

Longer Warranty Period
Bigger Trade-in Allowance on your old battery

DICKINSON & DUNN

Back of the Bay on Arena Way

12 VOLT BATTERIES With Exchange — $19.00

6 VOLT BATTERIES Fully Guaranteed — $11.50

FRANCIS BATTERY & TIRES LTD.

RETREADING SPECIALISTS

1412 Quadra St. Phone 3-7033

WRECKING

1955 Ford. Two 1949 Fords.
1947 Fraser.
1950 Pontiac

SANDY'S AUTO WRECKING

1033 View St. Phone 3-7521

GOODYEAR TIRE SALES

600x18 and 670x15 tires, $12.45. Gavin Jack, 1317 Quadra, 3-6381.

RETREADING SPECIALIST

Francis Battery & Tires Ltd. 1412 Quadra Street. Phone 3-7033

BUICK ENGINE BLOCK AND crank shaft; also Pontiac crank shaft, $75. Phone 4-8455.

GOOD USED CAR AND TRUCK parts. David 61 Auto Wreckers. 3-5679. 576 David Street.

CLARK'S AUTO PARTS 2335 Douglas — used parts for cars and trucks. 4-8261.

1955 FORD CUSTOM 8-TUBE CAR radio, $65. Esquimalt Service. 3-5651.

AL'S AUTO WRECKERS BAY AND Dundas 3-6233; evenings 4-4327.

CUSTOM RADIO FOR '39 CHRYSLER, $25. 2-8276. 807 Falmouth.

47C AUTO REPAIRS and SERVICE

YOU DO IT YOURSELF AT VICTORIA U-Fix-It garage, corner Broad and Cormorant streets (or we do it for you). We supply all parts, new or used; reasonable rates. Phone 3-5552.

FAST, TOP-QUALITY RADIATOR repairs. Body work and painting at Morrison-Chevrolet Oldsmobile Ltd., Yates at Quadra. Phone 3-1108.

MOONEY'S AUTO BODY SHOP 3-4171. Complete collision repairs, painting, etc.

QUICK! IT'LL CLICK

Folks in the Market for Living Quarters Read the Classified Ads First

47D AUTO FINANCING and INSURANCE

Automobile Financing Auto Loans

Monthly instalment plan financing of automobiles, household appliances, furniture, and commercial equipment.
Money-saving rates on direct auto loans. Life insurance up to $1,500 at no extra cost. Generous terms. Quick decisions.

Island Finances Limited

1112 Broad St. Phone 4-6831

CAR BUYERS

Our Financing Service at Low Cost will help you make a better deal. Ask us NOW before you buy.

A. M. TAYLOR SPITTAL

1510 BROAD STREET

48 CARS AND TRUCKS WANTED

CARS WANTED FOR CASH ON consignment. Midtown Auto Sales 837 Yates. 3-8341.

E.M. MOTORS, 1118 YATES—WE buy, sell and finance used cars. Quick cash for clean units. 3-3422.

CASH FOR CARS AT ART'S BURNSIDE AND HARRIET 3-8393

CASH FOR CARS AND TRUCKS —Mooney's, 844 Fort St., 3-3037.

OLD JUNK CAR WANTED. DAY or night, 4-9634.

49 BOATS and MARINE FOR SALE and WANTED

SEASON-END CLEARANCE

Brand New 1956 Johnson Outboards

	Reg.	Sale
3½-h.p.	$170	$125
7½-h.p.	380	349
10-h.p.	390	355
15-h.p. electric	518	435
30-h.p. electric	646	550
30-h.p. electric, long shaft	668	585

1 ONLY—NEW 15-foot, all fiberglas Bellboy outboard boat. Reg. price $395. Sale price — $345

NEW MASTERCRAFT Boat Trailers model KC 300. Reg. price $154. Sale price — $139.50

Used Mastercraft trailer, 1-ton capacity. Sale price — $135

4 NEW PETERBOROUGH SURFBOARDS, reduced from $34 to $24.95
1 Used Peterborough Surfboard, as new — $17.95

LIFE CUSHIONS—
Topsides, government - approved type. Reg. $7.95. Sale $5.50
Topsides design type. Regular $3.50 — Sale — $2.95

Life Jackets, government-approved. Regular $4.25. Sale — $3.85

Dodson Reconditioned motor — $200

Many other bargains in new and used boats and motors.

Call John Blair

NORTHWESTERN SECURITIES LTD.

631 Yates St.

4-8084 or Res. 2-3777

FIRST MORTGAGE OF $1,300 wanted on subdivided property valued at $2,000. Bonus of 25% offered. Contact I. V. Saunders, Olympic Homes, 2244 Douglas Street. Phone 3-8211.

7% FIRST MORTGAGE—ONE $3,500 one for $4,000. Security: modern homes. Full information available from Douglas Hawkes Real Estate, 638-A, 812 View Street. Phone 4-7128; after hours, 2-9196.

53 A TIMBER FOR SALE AND WANTED

WANTED TO BUY — LAND AND timber or standing timber. Fir, hemlock, balsam or cedar, first or second growth. Also pewee or bigger logs any length, any amount, felled or felled and bucked or cold decked. Highest prices. No middleman or broker to pay. Atom Lumber Co. Ltd., 316 Johnson St. West. 2-2349, 2-6621, evenings, 3-4023.

WILL PAY CASH FOR TIMBER OR land suitable for tree farming. Frank G. Rainsford, R.C.A.F. 423 Fort. 2-3434. 2-2288 eves.

WANTED — TIMBER FOR WOOD cutting, also cut bushwood, ready to haul. 3-1368.

WANTED, ONE OR TWO CLEAR cedar logs, Windfalls or standing trees. Phone 4-4347.

54 BUSINESS OPPORTUNITIES

BOAT RENTAL plus MARINE BUSINESS plus SHIP CHANDLERY STORE plus GOOD HOME plus LARGE RETURN EXCLUSIVE LISTING

One of the best-known Marine Businesses on Vancouver Island (no competition) situated in one of Canada's fastest expanding cities. Business has shown a steady growth for the past 10 years. Net profit taken from the 1955 income return, $7,294 after allowances for depreciation, etc. Main revenue derived from boat rental, boat moorage, marine ways and ship chandlery store. Price includes land, buildings, floats, ways, 12 power boats, two rowboats, 27-ft. cruiser (used for fishing parties). $3,500 Guaranteed. Store stock. Home comprises 3 bedrooms, living room, bathroom, kitchen, sunroom, etc. If all facilities and possibilities are utilized to the fullest revenue can be greatly increased. You do not have to be a machinist to operate this business. Truly an outstanding opportunity. Priced at only — $50,000

Terms available. For appointment to view contact J. M. Chesman 3-4633; K. R. Lias 3-5465; S. Jones, 2-3282 eves.

Pemberton Holmes Ltd. 4-8124. 1003 Government St.

FRANK MARTIN AGENCIES

1114 BLANSHARD STREET

MODERN TRIPLEX Upper Fort Location

All modern and self-contained with hardwood floors, automatic oil heating. One two-bedroom suite, and others one bedroom each. Easy walking distance.
FULL PRICE — $19,000

CLOSE IN FAIRFIELD

5-Suite Apartment House

Steady, moderate rentals. Oil-O-Matic heating, and building in lovely condition. Nets about 15% on
FULL PRICE of — $23,000

Call W. D. Kennedy, Home 4-4026 or Office 3-1813 and 3-3149

CITY AUTO COURT (Exclusive Listing)

Favored by tourists, summer and winter, average net profit $30,000 year. About $50,000 will handle the deal.

L. J. Collis, 4-8124, eves., 3-6348

PEMBERTON, HOLMES LTD.

1002 Government Street

HANDSOME RETURNS

$17,900—Full price for this self-operating, eight-suite apartment. Basement suite for caretaker in return for his services. Enjoys full occupancy. Opposite Beacon Hill Park, a beautiful location. Medium-bracket rentals for satisfied tenants. The absolute net profit is close to 15%, $2,500 on the full investment. A-1 condition. Clear title or terms can be arranged. Full details from F. Marcont, 3-7171, eves., 4-6233. F. M. Caboldu Ltd., 1212 Broad Street.

NEW APARTMENTS, STORES

A first class investment, suburban shopping area, 4 lovely large apartments and 3 stores. Hot water heated by oil. This building is Al construction.
On terms — $65,000

Inspection by appointment.

A. BERNARD & CO. LTD.

620 Fort Street 4-8335

INDEPENDENCE AND SECURITY

In this up-to-date licensed dining room and coffee shop in prosperous city suburb. Valuable wine and beer licence, staff of 5, 18 stools, 30 dining seats, beautifully styled and equipped; no competition, doing $4,000-$5,000 monthly. A grand opportunity for imaginative man or couple. Owner retiring will sell at bargain. Only $7,500 plus clean fresh well selected stock at invoice. W. Bailey, 3-6117, eves. 3-3085. Received Really Ltd. 766 Fort St.

GROCERY CONFECTIONERY, Meat for one to handle. 4-8943.

51A MORTGAGE LOANS

FUNDS ON HAND AND IMMEDIATELY AVAILABLE FOR MORTGAGE LOANS

Large and small amounts. Repayments to suit. Fast official service low costs specialize in home-owner loans. Progressive advances during construction.

MORTGAGES AND AGREEMENTS PURCHASED

F. R. BROWN & SONS LTD.

1112 Broad Street Phone 4-7171

"SERVING VICTORIA FOR OVER 80 YEARS"

WE HAVE FUNDS AVAILABLE FOR 1st and 2nd mortgages and for the purchase of existing mortgages and agreements for cash at current rates. If you are in need of funds call John Blair, Northwestern Securities of Victoria Ltd., 4-8084 or 2-3777.

MORTGAGES

Will purchase good first or second mortgages. 1-3723. Jones & Scott Ltd., Fairfax Buildings.

WANTED — $7,000 LOAN. FIRST mortgage 7% interest. $28,000 se-

52 WANTED TO BORROW

INVEST IN THESE WELL-SECURED MORTGAGES

1—1st mortgage, $2,500. Pays $30 per month. 7% interest. 5-year term.
2—1st mortgage $3,350. Pays $29.00 per month. 7% interest. 5-year term.
3—1st mortgage, $5,000, pays $75 per month. 7% interest. 3-year term.
4—2nd mortgage $2,000 pays $35 per month. 7% interest. This can be bought for $500 discount.
5—Agreement for Sale (2nd charge) Balance owing $4,263.61. Paying $40 per month. 6% interest. This one can be bought for $2,000. It is on 5-year term.

We have these and many other investments to choose from. Some showing interest only on short terms.

Call John Blair

NORTHWESTERN SECURITIES LTD.

631 Yates St.

4-8084 or Res. 2-3777

53 A TIMBER FOR SALE AND WANTED

ANGUS MARINE SALES & SERVICE

2320 DOUGLAS ST. 4-7431

SPECIAL

52-h.p. Parsons Porbeagle Diesel Marine, 3:1 reduction: 140-h.p. Paragon Marine.

Mayhew, Strutt & Williams Ltd.

MARINE DIVISION

2112 Douglas St. 4-3923

COAL TAR CREOSOTE - CUPRINOL PATCHING GUM

STOP LEAKS—PREVENT ROT PRESERVE WOOD

For Roofs, Basements, Pilings, Fences

SHIP CHANDLERS (McQuade's LTD.

PHONE 3-1141

Bottom of Yates, between you and the water

FALL CLEARANCE

New and Used Outboards

3-h.p. Mercury	$ 60.00
5-h.p. Mercury	156.00
7-h.p. Evinrude (new)	166.50
5-h.p. Scott Atwater (new)	190.00
20-h.p. Racing Mercury	275.00
Mark 25 Mercury 55	400.00
1.7-h.p. Neptune	49.00
25-h.p. Johnson	225.00

SURFACING PRODUCTS & MARINE SUPPLIES LTD.

840 Yates 3-8538

VICTORIA MARINE & INDUSTRIAL ENGINEERS LTD.

1007 Government St. 3-3481, 3-3488

OUTBOARD RENTAL MOTORS All sizes $3.00 and $4.00 per day

MARINE CHARTS

AND TIDE TABLES
ISLAND BLUEPRINT & MAP CO.
1134 BLANSHARD

CHRYSLER MARINE ENGINES SALES — PARTS — SERVICE

1 Chrysler Crown 2-1 reduction gear etc. $700
4-cylinder 30 h.p. Grey marine. $175
1 Evinrude 7½ h.p. 16" inboard with 5-h.p. Kermath electric start 3-1 reduction gear. $550

ORR MARINE DISTRIBUTORS

138 Kingston Street 3-5813

BOAT LUMBER FOR SALE in small or large quantities, dressed to your size. B.C. red cedar, yellow cedar, pine, peeling oak, rough spruce, bare. Extra long panels of marine plywood. Free boat plans and suggestions.

BUILDERS SASH & DOOR LTD.

880 Garbally Road

3-3171

CHRIS-CRAFT

26' Flying Bridge Cruiser, 1955, fully equipped in perfect condition, sleeps 4. A bargain at $9,900 with or without boathouse.

VAN ISLE MARINA

Sidney Phone 293

14 FT. COCKPIT FRONT, WITH 10 h.p. Johnson with remote control. Must be sold. Make an offer. 3-5651.

BOAT COVERS AND COCKPIT covers made to order.

VICTORIA TENT & AWNING CO.

811 Balmoral Road

BRONZE BOAT FITTINGS AND castings. Smith Bros. Foundry Ltd., 612 Pembroke, 4-1625.

OIL, ale GALLON — McQUADE'S. 1229 Wharf. Re-refined top-quality oil for marine engines and cars.

VAN ISLE MARINA LTD.

Boat sales—hull, engine repairs. Building to order. Sidney 293.

1955 15-H.P. EVINRUDE, LITTLE used. $395. 3-8464.

ELTO — B & S MARINE — ELTO 2642 Douglas St. Phone Ralph, 4-7847.

JOHNSON OUTBOARDS ANGUS Marine 2320 Douglas St. 4-7431.

ISLAND MARINE SUPPLIERS LTD. 216 Wharf Street 3-6238

NEW 1956 3-H.P. EVINRUDE motor (never used). Phone 3-7936.

51A MORTGAGE LOANS

MONEY TO LOAN

On first mortgages, any amount. Building loans a Specialty. Quick — No Delays.

BROWN BROS. AGENCIES LTD.

1125 Blanshard Street 3-1181

WE HAVE COMPANY AND PRIvate funds for mortgage at lowest rates available and will consider purchase of second first and second mortgages at current discount rates. Applications will receive prompt attention. Belcourse & Co., 1721 Blanshard.

$500 $1,000 $1,500 AVAILABLE on 2nd mortgages. Dixie Realty, 633 Fort. 3-4312. Eves., 3-3046.

54 BUSINESS OPPORTUNITIES

SAFE AND SECURE

CONSIDER THESE SELECTED INVESTMENT OPPORTUNITIES

DOWNTOWN 28 SUITES

A valuable survey building in exceptionally attractive condition, fully tenanted at all times—modest rentals—absolutely trouble free. PLUS valuable adjoining property, netting over $14,000 annually with wonderful prospect for capital appreciation. Easy terms if desired. 5½% mortgage. The best offered at — $117,000

OAK BAY AVE

Here is a de luxe suite apartment that will delight the most critical. Large 3-bedroom suites—equipped and the best quality you will see. Owner transferred. Low down payment considered. You'll love living here at — $35,000

RESTAURANTEURS

2 downtown, long-established restaurants being offered for the first time. Owners retiring. An opportunity to enjoy immediate and substantial returns. Licensed if you prefer with space for expansion. You couldn't find a better location. Call Mr. Kirk for further information.

ANOTHER DINING ESTABLISHMENT OUT ON THE HIGHWAY. A large premise suitable dine and dance, catering, complete with delightful 3-bedroom residence, only seven years old. Completely equipped with the finest and a low down payment may be considered. A business of your own and a real opportunity for an enterprising family to enjoy a handsome income. Price includes everything at — $15,054

JUST RIGHT

Just right for a couple. Small grocery store and coffee shop that's a real bargain. On arterial due to become busier, close to downtown and showing outstanding returns with short hours. (No week ends or evenings). The equipment and fittings are new and numerous. Owner leaving. A real — $3750 bargain

For further information on any of the above listings please call L. E. Kirk, 4-8054 or 3-3978.

NORTHWESTERN SECURITIES OF VICTORIA LTD.

MONTREAL TRUST CO.

1111 GOVERNMENT ST.

BEACH DRIVE DUPLEX

Two large suites, early possession. 24-foot living room, guest dining room, den or second bedroom, large master bedroom and four-piece bathroom on first floor. Also an excellent large sunroom. The upper suite has four large rooms and bath. Separate entrance. Full concrete basement, extra toilet, lots of storage and oil fired, air-conditioned, hot-air furnace. Two large lots, double garage and concrete drives and walks. Good terms available. Price to sell — $19,900

Call A. A. Chauvin 2-8135; eves. 3-2523.

4 STORES PLUS 5 SUITES ALL self-contained, netting over $3,600. Fine corner location. Close in. Price — $25,000

3 suites, self-contained, good rental district. Price — $10,800

Roy Gill, 4-8305. Res. 4-3316

Financial Survey Ltd. 1324 Government Street.

BUSINESS AND EQUIPMENT OF neighborhood grocery doing over $6,000 per month. Circumstances cause owner to discontinue operation in consequence $5,950 is the price for business and equipment. Long lease on premises and living quarters available. Call Wilkins at Fraser Biscoe, 3-9413. Eves. 3-4966.

RETAIL BUSINESS IN HEART OF city, showing very large returns. Excellent staff. $15,000 cash to handle. An auto court that will net you $20,000 per year. General store with home, huge volume, about $20,000 will handle. No phone information. Jones & Scott, 332 Yarrow Bldg. 3-3723.

CASH IN THE BANK

Retire on $5,186 per year NET. 6-suite self-contained APARTMENT BLOCK. Downtown. Generous terms, full price only $31,500. John Tisdale, 4-5018. Eve. 3-4

57 HOUSES FOR SALE

NORTHWESTERN SECURITIES
of Victoria Ltd.

CONSTANT INCOME FOURPLEX, CLOSE IN
Walking distance. Nice high location. All four suites fully self-contained and in A1 condition. Refrigerators and electric stoves. Hot water automatic heat. Carports for 5 cars. Large lot with many fruit trees. Low rent gives $340 per month. $21,500
Full price
Exclusive with E. S. Wise 4-8054 or 2-7626

4½% N.H.A.
5-YEAR-OLD DUPLEX
6-ROOMED RANCHER AND 3-ROOMED SUITE
3-Car Garage
Landscaped Garden
Near Government House
Rancher includes living with feature mirror over fireplace, electric kitchen with Bendix, dining, and three bedrooms. Independent suite is new let at $67.50. Combination of reasonable price, revenue, situation, and rare 4½% mortgage will appeal to a dollar-wise discriminating buyer at $18,900. Owner will carry second mortgage tailoring down-payment to meet reasonable offers.
Make This Your Target For the Weekend
Please call Mr. L. E. Kirk, 4-8054 or (after hours) 3-6748.

BEACH DRIVE
HERE IS A HOME THAT PLEASES THE EYE
Entrance hall suitable for gracious entertaining, large living room, family size dining room, cabinet kitchen with dining space. One bedroom and bath on main floor, three bedrooms and bath up. Basement has oil heat, is lined and has sewing room. $16,900
Price reduced
Please call Mrs. Wellings, 4-8054 or 7-2769

TRANSIT ROAD TUDOR HOME
Gracious living is the keynote in this lovely Tudor. It consists of charming entrance hall with powder room; living room with fireplace, view of the sea, spacious dining room with fireplace; kitchen with pantry—fully modern; three good-size bedrooms and bath upstairs. Rumpus room and oil heat in the basement. Lot beautifully landscaped. Sounds good? It is. Call Don Harvey, 4-8054 or 3-1168.

BURNSIDE FARM 3-BEDROOM HOME
This is a rural home with 5 acres of oaks and farmland. Several outbuildings. Must be seen to be appreciated. $12,700
Terms
Substantial reduction for all cash. Call Don Harvey, 4-8054 or 3-1168.

THREE HOMES
Each with 3 Beds
SWEET AND LOW
SWEETER AND LOWER
Sweetest and Lowest
High Quadra $12,500
Colquitz 10,250
Gorge 8,900
ALL THREE HAVE
Low Down Payment
Gleaming White Stucco
Electric Kitchen
They are strictly price-graded for dollar value. You'll see what you pay for.
LET US SHOW YOU ALL THREE TODAY. ONE WILL APPEAL TO YOU FOR SURE.
Please call L. E. Kirk, 4-8054 or 2-6748 evenings or Sunday

VIEW OF ELK LAKE
4½ acres with 300 feet of road frontage, suitable for subdivision. 4-room older home with basement. OWNER WILL ACCEPT $3,600 DOWN OR TRADE FOR BUNGALOW.
ONLY $12,000
Alex Page, 4-8034 or 3-7338

SNAP
NO MISTAKE would be made IF YOU were to buy this house now. Just imagine, 3 bedrooms 3 years old. Full basement. Drive-in garage. 3 lots. Only, and I mean only $10,950
Phone Roy E. Mills, 4-8054 or 3-6918

SNAP
$90 INCOME
Three rooms for owner. DOUBLE PLUMBING. All furniture in upper suite goes with deal. Full basement. Drive-in garage. Lot 33x120. TAKES $100 per year. One block from Jubilee Hospital. Low down payment.
Phone Roy E. Mills 4-8054 or 3-6918

FINE OLD AND MONEY TOO
This proud old mansion has had its face lifted and has a new raiment of Duroid. The lucky owners are now garnering a revenue from 3 upstairs rooms and a small, self-contained suite downstairs. Mother and kids live on the ground floor, too. So you can see by this that there is lots of room. If you are determined to get ahead and want to make a start—here is it. It isn't fancy but it will make you rich. Call me for details—L. E. Kirk, 4-8054 or 4-9140.

SEE THIS
ONLY NINE YEARS OLD
3-room stucco modern bungalow, basement with automatic oil heat. Fireplace and beautiful cabinet kitchen. Fruit trees, cement walks and fish pool. Close to shops, schools and transportation. Immediate possession. This home must be sold immediately as owner has been transferred. Phone now, L. E. Kirk, 4-8054 or 4-9140.

804 CRAIGFLOWER
Two-bedroom stucco home. Nice bright living room with full dining room, cabinet kitchen in attractive wood finish. Pembroke 4-piece bathroom. Oak floors. Full basement with nice bedroom, drive-in garage. Attractive fenced garden. Quick possession.
To view, please call Mrs. Wellings 4-8054, 7-2769.

ESQUIMALT 3 BEDROOMS
Older-style home, close to transportation, stores. On a corner lot with fruit trees. Full basement. Only $6500
Low down payment.
Call Don Harvey, 4-8054 or 3-1168

CAFE & COFFEE SHOP
This coffee shop in excellent location and equipment in good condition, can be purchased for $1,800 down and the balance at $80 per month. Would make good buy for a family. For further information call Gordon Marshall, 4-8054 or 3-2728

NORTHWESTERN SECURITIES
of Victoria Ltd.
631 Yates at Broad 4-8054

A SURE SALE
for discoming of unwanted household furniture and miscellaneous articles for cash is a classified ad.

HARRY FOSTER LTD.
1723 DOUGLAS STREET 3-3101
Opposite "The Bay"

FAIRFIELD 3 BEDROOMS BASEMENT
This is a home for gracious living, all large-size rooms, main floor all oak floors, large living room with brick fireplace, guest-size dining room, cabinet kitchen with dining space, large den with fireplace. Upstairs, three large bedrooms and bathroom. Full basement, separate garage. $7,300 will handle at full $9500 price of
For information please call Stan Minde, 3-3101 (eves., 3-7799).

OAK BAY EXCLUSIVE
FIVE-ROOM STUCCO
Most conveniently situated on quiet treed residential street close to transportation and shopping.
Built on the through-hall plan and having nice oak floored living room, two bedrooms, electric kitchen, full basement, OIL-O-MATIC heating and drive-in garage.
Here is your opportunity to buy that "so scarce" Oak Bay bungalow.
Priced right $11,950
at
Further particulars from Robert Mitchell at 2-2101. Res. 3-4673.

CLOSE IN 3-BEDROOMS RANCHER
Featuring spacious living room with fireplace, L-shaped dining room, modern cabinet kitchen and nook, 3 good-sized bedrooms, 4-piece bath and through hall. There is a full high basement with drive-in garage. Oil-O-Matic heat. Only $2,000 down balance as rent. Full price $12,600
Call Keith Archibald, 3-2101 days or 3-0076 eves.

RETIRING? CLOSE IN
Here is a cosy, unique stucco bungalow only 7 years old featuring living room with fireplace, kitchen and eating area, 2 bedrooms, Pembroke bath and attached garage. Partial high basement with furnace. Fully landscaped. On sewer. Wonderfully convenient to stores and bus.
Good terms. Only $8750
Call Keith Archibald, 3-2101 days or 3-0076 eves.

DUPLEX CHOICE AREA
Brand new side-by-side duplex, featuring spacious living room with modern fireplace, guest-size dining room, electric cabinet kitchen, 4-piece bath, through hall and 2 large bedrooms. Full basement with garage; separate Oil-O-Matic units; fully insulated; hardwood floors. This is
EXCELLENT VALUE
with generous terms. Price $20,600
Call Keith Archibald, 3-2101 days or 3-0076 eves.

BEACON HILL PARK TRIPLEX
It gives pleasure to offer, in such an outstanding location, this beautifully modernized TRIPLEX.
FOR THE OWNER: Large artistically-decorated and charming living room, bedroom, den with fireplace (or 2 bedrooms), electric kitchen (dining space), Pembroke bathroom, full cement basement with finished bedroom and drive-in garage, new Oil-O-Matic package unit heating system.
BOTH RENTAL UNITS have separate entrances, are fully self-contained, and show a monthly income of $113.
You can live here in carefree luxury, in addition to drawing a tidy monthly income.
Good terms available, if desired, on Full Price $17,500
of
Further information cheerfully given by calling Robert Mitchell at 2-2101, res., 3-4673.

4096 GLANFORD AVENUE N.H.A.
5¼% Mortgage
$2500 DOWN
Attractive 6-room bungalow with full cement basement, Oil-O-Matic heat, through hall, large living room and dining room, 3 good bedrooms, smart bathroom, colored fixtures, oak floors throughout; cabinet electric kitchen with dining nook; drive-in fireproof garage, copper electric hot-water heater.
Full price $12,900
Exclusive listing with Len Wright; days, 2-2101; eves., 7-1439.

MORTGAGES HARD TO GET? THEN GET THIS!
N.H.A. 3 BEDROOMS
FULL BASEMENT
OIL-O-MATIC
$2708 DOWN
A few weeks to complete, so name your color scheme. L-shaped living room and dining room, cabinet electric kitchen, 3 bedrooms, Pembroke bathroom; all oak floors. 5¼% mortgage approved for $9,792.
Full $12,500
price
Call George Jessup, 2-2191; eves., 2-1667.

DALBY & CO.
Our New Address
1010 Blanshard St.
PHONE 3-8341

OAK BAY
4-room stucco bungalow, living room, 2 bedrooms, cabinet kitchen with nook, oak floors. Fully lined basement, automatic oil hot-water heat. Separate garage, large fenced lot, close to schools, stores and bus. A bargain
at $8950

GONZALES
Lovely family home of six large rooms, one bedroom and bathroom on main floor, two bedrooms up. Beautiful living room with fireplace, dining room and full cabinet kitchen. Full basement with new furnace. Separate garage and large fenced lot with fruit trees. Close to beach, school and bus.
Asking price only $8990
With generous terms.

OAK BAY SOUTH
Attractive new stucco bungalow of six rooms, three bedrooms, L-shaped living room, cabinet kitchen with dining area, full basement, Oil-O-Matic heating and drive-in garage $15,750

JOHN GREENWOOD
1861 Broad St. 6-9941; Eves., 7-8734 3-8111 - Walter Pellner - 3-8776 Prosk.

TOWN AND COUNTRY HOMES LTD.
1923 Quadra Street Phone 3-7276
Member Victoria Real Estate Board

OPPORTUNITY KNOCKS
7-ROOM BUNGALOW
FERNWOOD
DOWN $1350
PRICE $5950
Our client can give early possession of this good, older, 1½-storey with all facilities including three bedrooms down and bathroom. Family-size kitchen with new tile floor and good electric range included at this low price. The heating is hot water, not automatic, but in good condition. Taxes $98 approximately $65 per month will handle.
Mr. Forrest, 2-7276; res., 2-0874.

4 BEDROOMS $1500 DOWN
Living room, kitchen wired for range, utility, bathroom all on one floor; full basement furnace. Separate garage. Hardtimes area. Price only $7900
Ken Sturgeon, 2-7276 or 7-1580

N.H.A. 6 YEARS OLD 3-BEDROOM BUNGALOW
Six rooms all on one floor; large living room with fireplace, dining room, modern cabinet kitchen wired for electric range, Pembroke bathroom, full basement, Duroid roof! This is situated in Oakland district on Fairfield-Hillside bus service. Two blocks from Oaklands school. On the sewer. Full price $10,900
Contact Harold Ware, 2-1461 or R. Forrest, 3-0274 M.L.

BEAUTIFUL LAKE VIEW EXCLUSIVE SECLUSION
$3,000 DOWN will buy this 3½-year stucco rancher. Five rooms. Oak floors, Apexior plaster. Oil-O-Matic heating. View windows, fully insulated. Payments $75 per month direct to owner. Half-acre trees and landscaped. A real buy.
Sale $13,975
price
Call Mr. Ludlow, 2-7276, res., 3-5101

CITY BUNGALOW THREE BEDROOMS
$1200 DOWN—
PRICE $6950
Substantial family bungalow with full basement and new hot-air piped furnace, spacious living room with fireplace, family-size cabinet kitchen equipped with modern oil stove, separate utility room with tubs on main floor; double separate garage. City lot with lawns, fruit trees and garden, on sewer. Low taxes. For appointment to view please call Mr. Thornelloe, 2-7276; eves. 7-2771.

TO CLOSE AN ESTATE 8 ROOMS
$1000 DOWN $1000
Older type, reduced in price for quick sale. Close to city on the sewer. Full basement. $7500
Full price
Contact O. Thornelloe, 7-2771

WALKING DISTANCE
FOUR-ROOM FURNISHED BUNGALOW. Living room, dining room, kitchen and bedroom. Separate garage, part basement. Vacant possession.
Terms arranged. Price $5950
A-1 condition. Call Mr. Christensen, 2-7276 or 3-8486.

WESTERN HOMES LTD.
611 YATES STREET

CITY ONE YEAR OLD EXCELLENT TERMS
Lovely dry dash stucco bungalow, Duroid roof. Comprises: through hall; large living room with open brick fireplace, smart cabinet kitchen, wired for electric range, family dinette, 3 nice bedrooms, 4-piece Pembroke bathroom. Oak floors throughout. Fully insulated. Full high cement basement. Hot-air furnace piped to all rooms. Drive-in garage, laundry trays, electric hot-water tank, copper pipe. New lawns. District of all new homes. Close to bus, schools and stores. Owner leaving town. Very attractive terms. Exclusive listing. Full price only $10,500
Cliff Green 2-3157, eves. 9-3758
Roy Smith 2-3157, eves. 7-1213

HIGH LOCATION LOVELY VIEW
This attractive older style shingle bungalow comprises 3 bedrooms, guest-size dining room, spacious living room and family size kitchen. Cement basement with coal and wood furnace piped to all rooms. Two-car garage with overhead doors. Beautifully landscaped lot. Close city title. Exceptionally good value either as home or investment at low cash price of $6600
J. Middleton 2-3157, eves. 3-3646
N. Thornber 2-3157, eves. 9-1853

$950 DOWN DUPLEX
Located in the Fernwood area. One suite has 3 bedrooms, living room with fireplace. Cabinet kitchen and 3-piece bath. The other has two rooms and a bath. Separate entrances and electric meters. Monthly payments $60. $6995
Full price
Stan Evans 2-3157, Eves 5-5533

$1500 DOWN Self-Contained DUPLEX BASEMENT LARGE LOT
Owner's suite in this up-and-down duplex has nice living room, dining room, kitchen, 2 large and 1 small bedroom and bathroom. Rental suite has living room, 2 bedrooms, kitchen, bathroom. Entirely self-contained with separate entrances. Basement with furnace. Separate garage. Large lot with loads of fruit trees. See this at the full price $7950
of
Call Johnny James, 2-3157; Eves. 2-0519

OAK BAY-ESTEVAN AREA
Near the beach, shopping centre, schools and transportation, family home, three bedrooms, den, dining room, large kitchen with breakfast nook and tiled bathroom. Full basement, rumpus room, second set of plumbing. Automatic oil heat. Drive-in garage. With 1,700 sq. ft. of living area, and choice location, this home is recommended at the price of $16,800

THE CANADA TRUST CO.

RANDALL'S LTD.
OPEN HOUSE
3028 TILLICUM
WEDNESDAY
2 TO 5 P.M.
Family home, has living room, dining room, modern cabinet kitchen, wired for range, two bedrooms, bathroom, two extra rooms in basement, oil heat, drive-in garage, nice garden, nice lawn, low taxes, $2,500 down.
Asking price $9250
Offers considered.
Phone evenings, Mr. Davis, 4-8614, or Mr. Sudbury, 3-5148

DID YOU MISS THIS? Prizewinner Home
Gordon Head. Waterfront view, secluded street, all new homes. Six-room rancher, 30 living room, guest-size dining area, Dutch fireplace, ultra-modern kitchen, three bedrooms, oil heat. Selling at only $15,000
Phone Mr. Randall, evenings 3-5467.

FAIRFIELD High — Beautiful
Incomparable for value and attractiveness this fine bungalow, seven years old—presents exquisite lawns and rockeries. Living room 16x22, neat dining room, modern electric kitchen with dinette. Oak floors, tile fireplace, two large bedrooms, vanity bathroom; full basement, oil heat, drive-in garage, practically everything desirable. N.H.A. mortgage includes taxes. Price $15,500

LANGFORD 3 BEDROOMS
Opportunity to acquire modern bungalow, three bedrooms, living room, smart cabinet kitchen, Pembroke bath, package oil heating, interior panelled in attractive shades, wired. Easy terms.
Price $9500

DUPLEX City — Close In
Stucco, up and down, each unit three rooms and bath, revenue $110. Tenants pay light and heat. A real good investment. $2,500 down handles. Price $8600
For three above phone Mr. Davis evenings, 4-8614

ESQUIMALT
4½ - room, older - type, 2 - bedroom home in good repair, separate garage no basement, good location. A bargain at $2,500 down, balance easy payments.
Total price $5500

DUPLEX—CITY SIDE-BY-SIDE
Handyman's special. Paint up and repair. Three rooms and bath each side, central hallways, one side rented $45, other owner occupied. Basement with furnace. Low cash payment handles.
Asking only $6500
For two above phone Mr. McGivern, evenings, 4-8201.

GORGE 6 Rooms — Plus Utility
Splendidly - built home on a high site. Large living room with fireplace, dining room, through hall, three good bedrooms, modern tile-star kitchen and utility. Full basement and drive-in garage. Automatic oil heat. Priced
to sell at $14,900
With excellent mortgage available.

GORGE
Just ready to move in. New bungalow with large living room, through hall, 2 good bedrooms, oak floors and large cabinet electric kitchen, full basement, automatic oil heat, drive-in garage. This is a hard-to-find home
at $11,000
For two above call Mr. Sudbury, evenings, 3-5148

GEORGE RANDALL LIMITED
1309 Douglas St. Phone 4-8109

WHITTOME'S
Established 1892

OAK BAY SOUTH OLDER FAMILY HOME
3 bedrooms, 4-piece bathroom and sun room up. Large dining room and living room with fireplace, large utility off kitchen with wash room, laundry trays, hot water furnace and drive-in garage. Nice garden and on a good street. Asking price $11,750
with some terms.
Mr. Ashby, 2-4285, Res. 2-3159

THOROUGHBRED AREA FAIRFIELD — $8100
Yes sir! It's as big as a barn, but what possibilities it has. Good wash stall (bathroom to you), playable 4 wallowing areas (bedrooms), large heaving area (dining room), large romping room (living room) with simpering area (fireplace); oil-heated hay burner, full loft and cellar. Level pasture and short canter to park and all facilities; it's a bargain at only $8100 down on down payment of $1,850, and
full stake price of $8100
Call Roy Harris, 2-4985 anytime

VACANT OIL HEAT 3 BEDROOMS $2500 DOWN
M.L. No. 2495. Brand new 3-bedroom rancher. Through hall, gleaming oak floors, big living room with attractive fireplace and built-in bookshelves, dining room, cabinet kitchen with nook, large utility off. The bedrooms are spacious, two being twin size. Luxurious Pembroke bath. Perimeter air-conditioned Oil-O-Matic heat (guaranteed 10 years). Attached garage. Grounds partly fenced. High level location on a good street, sidewalks, etc. Bus last half block. $2,500 ASKED, balance as rent.
Full price $10,950
only
Mr. Drew, 2-4258; Res. 3-4986

GORGE SECLUDED BUNGALOW
Nestling in among the trees and surrounded by laurel hedge. Cute little stucco 4-room bungalow, only 12 years young. Attractive garden. Low taxes. Very close to all conveniences, yet far from "truck and roll" of traffic noise. ON THE SEWER. Oil range included. Good work shed.
Well priced at $5950
Call Guy Meuffels, 2-4258 any time.

J. S. WHITTOME & CO. LTD.
1210 Broad St. 2-4258 Any Time
Member Multiple Listing Bureau

THE ROYAL TRUST COMPANY
Coey and compact 5-room stucco bungalow with finished bedroom in full high basement. Oil-O-Matic hot-air heating. Drive-in garage. Consisting of living room, dining room, electric kitchen, 2 bright bedrooms, 4-piece Pembroke bath. In spotless condition inside and out. Owner leaving city. Owner will take $1,500 down with $65 per month, or $3,000 down and $60 per month.
Mr. Coles
THE ROYAL TRUST COMPANY
1205 GOVERNMENT ST. 3-6136
EVES 3-6733

SPACIOUS HOME OAK BAY. 3 bedrooms, 24-ft. living room, dining room, den, sunroom, large rumpus room, modernized bathroom, kitchen, utility, big garden, excellent fruit trees; garage. Taxes $160. Full basement 50-ft. long, new automatic oil unit heating, with or without furniture. No agents, please. Box 1899, Victoria Times.

B.C. LAND
& Investment Agency Ltd.
OUR 53rd YEAR IN REAL ESTATE

GORDON HEAD
A home you will be proud to own, situated on a large well landscaped lot with sea views. Consists of a large living room, dining room, two or three bedrooms, bathroom, cabinet kitchen and utility room. Carport. Oil hot air heating. Must be seen to be appreciated. Owner has to move and is
sacrifice at $15,000
On terms
Call Mr. Mackenzie, 4-4118, Eves. 2-4241

OAK BAY TUDOR STYLE
Charming home situated on a treed lot, very secluded. 6 rooms, 3 good bedrooms, large living room, family-size dining room, nice hall, fireplace, separate garage, $7,500 cash will handle. Price $9500

DID YOU MISS THIS? Prizewinner Home
Gordon Head. Waterfront view, secluded street, all new homes. Six-room rancher, 30 living room, guest-size dining area, Dutch fireplace, ultra-modern kitchen, three bedrooms, oil heat. Selling at only $15,000
Phone Mr. Randall, evenings 3-5467.

FAIRFIELD High — Beautiful
Incomparable for value and attractiveness this fine bungalow, seven years old—presents exquisite lawns and rockeries. Living room 16x22, neat dining room, modern electric kitchen with dinette. Oak floors, tile fireplace, two large bedrooms, vanity bathroom; full basement, oil heat, drive-in garage, practically everything desirable. N.H.A. mortgage includes taxes. Price $15,500

LANGFORD 3 BEDROOMS
Opportunity to acquire modern bungalow, three bedrooms, living room, smart cabinet kitchen, Pembroke bath, package oil heating, interior panelled in attractive shades, wired. Easy terms.
Price $9500

DUPLEX City — Close In
Stucco, up and down, each unit three rooms and bath, revenue $110. Tenants pay light and heat. A real good investment. $2,500 down handles. Price $8600
For three above phone Mr. Davis evenings, 4-8614

ESQUIMALT
4½ - room, older - type, 2 - bedroom home in good repair, separate garage no basement, good location. A bargain at $2,500 down, balance easy payments.
Total price $5500

DUPLEX—CITY SIDE-BY-SIDE
Handyman's special. Paint up and repair. Three rooms and bath each side, central hallways, one side rented $45, other owner occupied. Basement with furnace. Low cash payment handles.
Asking only $6500
For two above phone Mr. McGivern, evenings, 4-8201.

GORGE 6 Rooms — Plus Utility
Splendidly - built home on a high site. Large living room with fireplace, dining room, through hall, three good bedrooms, modern tile-star kitchen and utility. Full basement and drive-in garage. Automatic oil heat. Priced
to sell at $14,900
With excellent mortgage available.

GORGE
Just ready to move in. New bungalow with large living room, through hall, 2 good bedrooms, oak floors and large cabinet electric kitchen, full basement, automatic oil heat, drive-in garage. This is a hard-to-find home
at $11,000
For two above call Mr. Sudbury, evenings, 3-5148

GEORGE RANDALL LIMITED
1309 Douglas St. Phone 4-8109

BROWN BROS.
AGENCIES LTD.
1123 BLANSHARD STREET
PHONES 3-1181 - 4-8741
Member Real Estate Board of Victoria
Member Multiple Listing Bureau

GORDON HEAD DE LUXE RANCHER SIX ROOMS THREE BEDROOMS
This extremely delightful spacious bungalow is only one year old and is an outstanding buy. Living room 14x20 with glimpse of the ocean. Guest-size dining room, through hall, extremely convenient kitchen and three fine bedrooms. Full basement. Oil-O-Matic heating. The lot is completely fenced and beautifully landscaped. Approximately $5,000 will handle
and full price only $15,900
Mr. Hill, 3-1183, or res., 3-7369

DE LUXE REVENUE OAK BAY DUPLEX SUITE
Situated close to the shopping centre, in perfect rental area, this property has 3-self-contained units with garages, fully insulated, etc. Beautifully landscaped grounds consisting of 2 lots. A real good investment. Very
good terms $18,500
Exclusive Listing
Mr. Clarke or Mr. McDonald, 3-1183 or Res. 9-3407 or 7-2318 till 9 p.m.

$1500 DOWN HIGH, HIGH QUADRA TREES, LAWNS, SHRUBS, SECLUSION
This 10-year-old large four-room bungalow with utility is situated in a very desirable location. Large living room with fireplace, modern cabinet kitchen, oil hot-water heat, and in immaculate condition throughout.
Price $10,800
Mr. Clarke or Mr. McDonald, 3-1183 or Res. 9-3407 or 7-2318 till 9 p.m.

ALMOST NEW STUCCO BUNGALOW $2000 DOWN
Beautiful 5-room bungalow with full high basement. Has large L-shaped living room with fireplace and dining room, electric cabinet kitchen, 3 large bedrooms, extra finished room in basement; drive-in garage; oil hot-air heat. Nicely landscaped lot. Ten minutes to town, yet in the country, bus stops at door. Owner transferred. Bargain price, only $10,200
with $2,000 down
Mr. Clarke or Mr. McDonald, 3-1183 Res., 9-3407 or 7-2318 till 9 p.m.

RETIREMENT
Will be a dream of contentment in this charming smaller house. The large living room, cosy fireplace, mullioned windows, kitchen, dinette and two bedrooms, in the fine home set in an old-world garden will make your golden years a reality. DEDUCT $1,000 FOR CASH. Price $10,500
Exclusive Listing
Mr. Welch, 3-1183 or Res. 3-5317

FAIRFIELD—MINTO ST. For a Retired Couple or Family
Twenty-four-year-old home in excellent condition, near churches, schools and bus. 4½ rooms and 4-piece bathroom down, and 2 rooms up with enclosed staircase. Basement, hot air heating, electric kitchen, insulated. Lot 50x168 with 3 fruit trees. Taxes $162. Clear title. Price $9250
Asking price
Phone 3-7063 for further details (and transportation). No agents.

$1,500 DOWN
MODERN FAMILY HOME
THREE BEDROOMS
FULL CEMENT BASEMENT
FOUR-MILE CIRCLE
LOW TAXES
This is a family home buy that can not be duplicated, close to bus and shopping centre. Large L-shaped living room with fireplace, attractive cabinet kitchen, electrically wired. Tiled floors in kitchen and bathroom. Automatic oil heat. Well-kept lot in nice home district. Full price $8,950. Please telephone owner, 3-4447.

BRENTWOOD PROPERTIES
$4,650—Handyman's special. Five rooms and bath, large lot. Some terms.
$1,500 down. Well-built five room bath and garage on two acres. Full price $11,500.
HAROLD C. CROSS
Phone Keating 6[illegible] Brentwood

RITHET
100 FORT STREET 3-4251

BURNSIDE AREA
Five rooms plus three finished in full cement basement. Range and blinds included. Home spotless throughout.
Full price $9500
MRS VERA PIPES, 4-8843

OAK BAY TUDOR STYLE
Six on one. Oil-O-Matic heat. Full basement. Quiet street near schools and transportation. Full
price $12,600

ESQUIMALT
This split-level home is situated on a beautiful large lot, near beach and park. Sea view! Down payment only $1,000. 2 bedrooms, large living room with fireplace picture window, guest-size dining room. Automatic oil.
Please call
2-4251, MRS. RUTH SQUIRES, eves. 2-3269.

JUBILEE $2000 DOWN
$5900 Full Price
7 Rooms
Extra Plumbing
For further information please call
2-4251, MRS. RUTH SQUIRES, eves. 2-2269.

OAK ABY OPEN FOR INSPECTION WED., OCT. 10
2530 Cadboro Bay Rd.
3 Bedrooms
PRICE $11,900
TERMS TERMS
S. Spaven in attendance, 1 p.m. till 4.30 p.m. 7 p.m. till 9 p.m.

RETIRE TO OAK BAY
4 Rooms Plus
8 Years Old
Bus 1 Block
Low Taxes
Immediate Possession
Full Price $7950
See It Today
GRAHAM HARRIS, 7-1198.

PANORAMIC SEAFRONTAGE PRIVATE BEACH
Six-room, well constructed bungalow with Oil-O-Matic hot-air heat. Full cement basement with garage and extra bedroom. A very secluded and exceptionally well kept garden surrounds this residence. A TELEPHONE CALL WILL BRING YOU FURTHER PARTICULARS. LET'S HAVE SOME ACTION. Near offers considered. Terms can be arranged.
Price $16,500
C. J. Harrington 1-4161, Eves. 3-5885

WILKINSON ROAD $8500 FULL PRICE
This is easily today's best listing. It is a splendid stucco bungalow, built when good labor and materials were available, 15 years ago. There are 2 bright bedrooms and another dandy bedroom in the high and dry basement; living room, 18x11, large cabinet kitchen with breakfast nook; plastered walls throughout. Many other attractive features. Splendid location with fine garden and lawn. Separate garage. We know of nothing comparable at this price. Somebody will snap this up in a hurry, so call
Mr. Brunell, 3-4161 Eves., 9-4118

VIEW ROYAL
Ideal location to keep your boat in a cove just 3 minutes from the home. Extra large five-room bungalow, built 1 year ago, with 2 bedrooms; self-contained suite on ground floor level. Fully insulated and soundproofed. Both kitchens wired for electric range. Automatic air-conditioned oil furnace.
Full
price $14,750
For further particulars and appointment to view call Mr. Blannin, 3-4161, Eves. 3-1195

HEISTERMAN & CO.
(Established 1884)
1121 Blanshard Street 3-4161

OPEN TO VIEW
1230 Palmer Rd.
(HIGH QUADRA)
WEDNESDAY, OCT. 10
2 to 5 p.m.
Very attractive 2-bedroom bungalow, cosy fireplace, large living room, electric kitchen, automatic hot-water heating, utility room, garage, patio, fine garden. $4,000 will handle
Full Price $13,000
Mrs. North, 3-1195, eves., 3-0334

SAANICH REALTY
2043-C Quadra Street 3-1138

LANSDOWNE SLOPE — DE LUXE split-level, beautiful bedroom; master bedroom opens onto sundeck and has own colored, 4-piece bath with built-in vanity; large living room and dining room, modern cabinet kitchen with eating area, TV room with open fireplace, rumpus room, powder room; features too numerous to mention; over 2,300 square feet. Liberal terms, balance at 6%. Phone Mrs. Doris Dolmage, 3-9429, or J. D. Gunn, 4-3054. Gillespie, Hart & Co. Ltd., 611 Fort Street. 4-1181.

FAMILY HOME
BLENKINSOP AREA
Well-built, well-located 3-storey home with entrance hall, nice-size living room with fireplace, modernized kitchen, bedroom and bath on the main floor, with 3 bedrooms and another set of plumbing; spacious full basement, automatic oil heat. Separate garage; nice grounds. This home is in excellent condition inside and out. Price $16,200.
CANADA TRUST CO.
Walter Pellner 3-8776

DUPLEX
5 rooms and bath down stairs, 4 rooms and bath up. Own entrances and meters, full basement, separate garage. Full price with generous terms, only $16,500. To view call Jack Brown 4-8124, eves. 9-4978. Pemberton, Holmes Ltd., 1002 Government St.

K & S

GORDON HEAD A SMALL RANCHER
New and in wonderful condition. 3 lovely bedrooms, living room, oak floors, fireplace, utility room, attached garage. Nice lot in garden. Very low taxes.
Good buying at $8400
Clear title
4-4127 VALLANCE 7-1917
Any time Any time

$1500 DOWN Modern Rancher
4-year-old, 3-bedroom, plus living, dining and utility rooms, smart modern kitchen, patio, landscaped. University area. Owner will take mortgage. Quick
possession. Price $11,750
Mr. Thomas, 4-4127 or 3-1164.

BRAND NEW GORDON HEAD
Attractive home—best construction. Large living room, dining area, de luxe cabinet kitchen and nook, 3 bedrooms, full cement basement, McClary automatic oil heating, extra plumbing in basement. Smart car port. $4,000 cash.
Price $14,900
Mrs. Harvey, 4-4127. Eves. 4-5149

NEW N.H.A. 3-BEDROOM BUNGALOW
Just what you have been looking for. See this smart bungalow now, nearing completion. Large living room with Roman tile fireplace to ceiling, dining area, cabinet kitchen, Pembroke bath, full basement, oil hot-air furnace, drive-in garage. Large N.H.A. loan with monthly payments
only $67. Full price $16,000
MR. DAYKIN 4-4127, EVES. 2-0255

Oak Bay—North
Popular new sub-division. Lovely 3-year-old (3-bedroom) stucco. All oak floors. Full cement Basement. Oil heat, garage. $7,000 mortgage may be assumed.
Full price $12,500
Mr. Nichols, 4-4127. Eves. 7-3080

UPLANDS MODERN GEORGIA
This is a home which will always be outstanding in this desirable district. Well built, well kept. Everything in good taste. Lovely big living room with fine window. Large dining room. Spacious den (with fireplace). Powder room. Delightful breakfast room with utility room. Artistic open stairway to three bedrooms and bathroom. Two-car garage. Attractive garden. Shown by appointment only. Price $34,000
Mr. Reed 4-4127 at all times

KER & STEPHENSON LTD.
Member Multiple Listing Bureau
909 Government Street

A. BERNARD
& CO. LTD.
679 Fort Street 6-9335
Member Victoria Real Estate Board

OAK BAY 6 ROOMS—1 FLOOR PANORAMIC VIEW
THE BEST AND MOST INTERESTING OF OCEAN, MOUNTAINS, STRAITS AND CITY ON VANCOUVER ISLAND. THE OWNER HAS SPARED NO EXPENSE TO ACHIEVE THE UTMOST IN COMFORT, LUXURY AND PLEASURE THROUGHOUT. This attractive bungalow has a through hall, plus many extra features: beautiful 27' living room, 13x15 dining room, electric kitchen, 2 twin-size bedrooms, expensively-fitted bathroom, a real den or third bedroom. A full basement with expensive oil furnace. Lovely grounds, easily maintained. Generous terms to responsible purchaser. Exclusive and outstanding
value at $25,000
Mr. Belcher, 4-9335; eves., 4-3594

TWO ACRES FOUR BEDROOMS
For the family that wants to dwell in the country, this is a dandy. There are over two acres of good arable ground, a splendid never-failing spring water supply (for irrigation). Large living room with fireplace. Extra large kitchen. The Fine bedrooms. A modern four-piece bathroom. Two large bedrooms downstairs. Full basement, hot-air furnace, oil range. Garage. Attractive detailing needs finishing, but a very good buy for some country dweller. About $2,500
required $9500
Call Mr. Francis, 4-9335, Eves. 9-4610

$1500 DOWN GONZALES FIVE ROOMS FULL BASEMENT PRICE $7500
Mr. Turner, Eves. 4-3956

IDEAL FOR RETIRED COUPLE
Pretty FOUR room STUCCO bungalow with ATTACHED garage; only FOUR years old, well-decorated; laundry tubs, oil heater; NO STEPS. Grounds nicely developed; SOUTHERN EXPOSURE. Taxes $101. Terms arranged. Price $8400
cash required.
Mrs. McLean, 4-9335; eves., 4-6867

North Oak Bay Thankful All Year
If you live in this gleaming white siding bungalow. Five spacious rooms and utility. All oak floors, full basement, oil heat and garage. Lovely lot, low taxes. $13,900
See this now. Only
Exclusive Listing
B. W. Anderson, 4-9335; Res. 3-8817

$1,500 DOWN—$1,500
WATER VIEW BUNGALOW
Here is a really spacious bungalow with a beautiful view. The living room with water view, fireplace, lovely oak floors in hall, living room and dining room. The dining room will hold full-size suite. Kitchen has extra space and includes stove, there are two bedrooms and four-piece bathroom. Basement has drive-in garage and hot air furnace. Price $9,950. Phone J. S. Lyle, 4-2146, days, 9-3251 eves. Island Investment Co. Ltd.

OAK BAY-WILLOWS
For sale by owner, one block from Willows Beach. Spacious three-bedroom home, living room with adjoining den, guest-size dining room, kitchen with nook. Ideal for family. Close to large lot, close to school and shopping area. Full basement, automatic oil heat, drive-in garage. Priced at only $18,800. Phone 4-0797.

SIDE-BY-SIDE DUPLEX—A NICE part of Fairfield, block from sea. Living rooms, fireplaces, 2 bedrooms, cabinet kitchens equipped with new ranges, full basement, Oil-O-Matic heat. This is a fine property and on terms. Priced at $13,500. Exclusive with Harry Saville, Johnston & Co. Ltd., 3-7471.

OAK BAY ON LARGE TREED lot, gracious family home, large living room opening into family-size dining room, kitchen with nook. Three bedrooms, den, rumpus room, double garage, new Oil-O-Matic perimeter heating, hardwood floors throughout. Price $15,500. Phone 4-6083. No agents please.

PEMBERTON, HOLMES, Ltd.
ESTABLISHED 1887
1002 GOVERNMENT ST. 4-8184

OAK BAY BEST BUY
Lovely new 5-room bungalow plus 2 extra rooms in basement, 2 minutes walk from quiet beach. VERY SECLUDED. Living room, bay window, fireplace, cosy den, hardwood floors throughout. DREAM KITCHEN, plus nook. Hot-water Oil-O-Matic heating. Garage. Price, on terms $15,750
For further particulars, contact Mr. H. P. Hepburn, 3-8134 Eves. 3-7039

4

57 HOUSES FOR SALE

NORTHWEST HOMES

$2500 DOWN NEW

Immediate possession of this brand new 3-bedroom home. It has a full basement, automatic oil heat, drive-in garage, large living room, through hall, dining room, cabinet kitchen. Located fairly close to the city. This is the best buy we have seen for a long time. Full price $12,600

M. Storer, 5-2438

$2500 DOWN NEW

A beautiful new 2-bedroom home with automatic oil heat. Full basement, oak floors, drive-in garage, cabinet kitchen, large living room with fireplace, through hall. Taxes $180. Full price $11,000

Hal Johnstone, 5-2458

$4454 DOWN SIDE-BY-SIDE DUPLEX

This beautiful N.H.A. duplex with good-sized living rooms and fireplaces, 2 bedrooms (also have a 3-bedroom duplex at same price). Each side has automatic oil heat, kitchen and dinette, full basement, separate garages. $90.50 per month. Full price $19,295

B. Price, 5-2458

L & S

DUPLEX, EXCLUSIVE
132 Wildwood Avenue
Open for Inspection
Wednesday, Oct. 10
2 p.m. to 4 p.m.

$3,450 down will buy this excellent income property, plus a nice home. Each suite has separate entrances, with 2 bedrooms and bath; main suite has an extra dining room. Oil hot-air heat, new wiring, separate gas and electric meters. Near the sea, bus, stores and school. Priced for quick sale at $9450

L. H. Rands, 3-4117, eves. 2-8989

SHOWPLACE
RAMBLING RANCHER OAK BAY

You will need $6,000 or $9,000 down to own this one, but what a home. If you entertain, this SHOWPLACE will wow 'em. Rumpus big enough for rock 'n' roll, lovely large living room with corner DUTCH FIREPLACE. ISLAND-TYPE KITCHEN; de luxe 2-basin, 4-piece bathroom; 3 bedrooms; oak floors all through; hot-air oil heat. Brand new and LANDSCAPED ..... $21,900 or offer.

Stan Kennedy, 3-4117; eves., 4-4894

LEACH & SPARKS

McCANDLESS REALTY

836 Fort St. Phone 3-6111
Your Listings Appreciated

OFF SAANICH RD.

$2,000 DOWN. Very fine 4-room bungalow with FINISHED ROOM in basement. Very large modern kitchen, furnace, garage, high location with views, among new homes; close to bus and stores. PRICE $7950

NEAR VIC HIGH
$1400—$1400 DOWN

Five bedrooms, HOT WATER HEATING. Nice living room, electric kitchen, with large dining area. Part basement. Utility. MODERN ELECTRIC RANGE included. Fruits of all types. WOULD SUIT FAMILY or ideal as revenue or boarding house. Payments $65. Price $5950

WORKING MAN'S HOME

$1,000 DOWN. 4 nice rooms, fireplace, basement, furnace. Small lot. Low taxes. Fine location, near Boleskine Road. Discount for all cash. Price $4750

LANGFORD BUY

$1,500 DOWN. 4 rooms and utility. Full cement basement. Furnace. Garage. Among new homes. Discount for cash. Price $5950

Please call Mrs. McCandless
Days 3-6111, Eves 4-8855

VICTORIA Realty Ltd.

N.H.A. HOMES ARE SCARCE
$62 MONTHLY

Immediate possession. New home with 3 bedrooms, large cabinet kitchen with dining space, also large living room with fireplace. Dining room. Four-piece bathroom with colored fixtures. Quiet street, near schools and bus. Do not miss this real opportunity to buy a home which will appreciate in value. Low down payment. Full price $13,700

Call R. O. Ney, eves. 4-5406; days, 2-9145.

SPLIT LEVEL

Here is a really modern home, just completed, with large living room, dining room, cabinet kitchen and three bedrooms with 4-pce bathroom on the upper level. Extra roughed-in plumbing adjoining the rumpus room. Full price $12,600

Generous terms. Call today, R. O. Ney at 3-6141, eves., 4-5406.

1118 DOUGLAS STREET 3-9148
(Opposite Eaton's)

TAYLOR SPITTAL

1319 BROAD ST. 4-8308

LOOK OAK BAY BEST BUY

Two years old. Six-room stucco bungalow near Windsor Park. Basement. Oil. 4-star kitchen. Clear title. Do not delay too long if interested. Price $14,300

Mr. Taylor 4-9308; evening, 4-9902.

OAK BAY CASH TALKS

Pack your suitcase and move in. New, three-bedroom, full basement. Oil heat. Fully furnished. Brand new furnishings (cost over $2,000). Owner must go East to his doctor.

IMMEDIATE POSSESSION
$5,200—N.H.A. mortgage, balance cash

Call Mr. Amos, Res. 4-6608

ALFRED CARMICHAEL & Co. LTD.
1220 Broad Street 4-7141

FOR SALE, BY OWNER, THREE-room home, basement. Full price $3,300. Low down payment. Easy terms. No agents. 852 Ker Avenue. Phone 5-1594.

57 HOUSES FOR SALE

F. N. Cabeldu Ltd.

1312 BROAD STREET 3-7174
Member of Multiple Listing Bureau

OAK BAY

Almost new bungalow on a nice lot near the Uplands. There is a very attractive living room, dining room 11x10½, four-star kitchen and breakfast nook, three very nice bedrooms and small four-piece bathroom with vanity. All oak floors. Full basement with rumpus room roughed in, also plumbing roughed in for three-piece bathroom. Oil heat, drive-in garage, landscaping $17,750

Call Mr. Blenkinsop.

YOUR HOME WITH REVENUE

Attractive modern bungalow, well-kept house grounds, lovely 3-bedroom home with deluxe features and complete suite in ground floor basement rented at $67.50. Three-car garage. Well kept lot in lawn, shrubs, flowers and nestle landscaped to conceal basement from front. A very superior home. Full price, $18,900 with terms

G. O. Lamas, 3-7174 or 2-4596

FOR YOU

$7500 Five-room modernized home, full basement, hot water oil heat, separate garage. Lots of insulation. Top condition, just move in. $2,500 will handle.

$8950 Stucco, four-bedroom home, electric kitchen, dining room and living room, all on one floor. Hot water heat. Basement with drive-in garage. Double lot. $4,000 will handle.

$11,750 Established new six-room stucco, through hall, utility, no stairs. Oil air condition heat. Quality throughout.

$14,900 Brand new attractive six-room and basement home, fully modern, gentle sloping 60x130' lot. Gorge-Admirals. F. Marconi, 3-7174; eves. 4-6625.

SWINERTON'S

(Established 1889)
620 BROUGHTON STREET 3-7181

ALL YOURS FOR $2700 DOWN AND $57 PER MONTH

New N.H.A. two-tone stucco bungalow, 1 bedroom, L-shaped living room. Full high basement. Oil-O-Matic heat, nearly completed. Art now $12,500
Full price
Mr. Holland, 2-7181; Res. 4-7659

4-ROOM BUNGALOW PLUS 3-ROOM COTTAGE

Splendid opportunity to live free, let the rent from one unit make the mortgage payments. One acre of land. The bungalow has a fireplace in the knotty pine living room, nice kitchen with a neat dining area, 2 good bedrooms, bath and utility room. The 3-room cottage rents for $40 per month. Taxes are low and the full price is only $11,500

Mr. Crow, 2-7181; Res., 2-0775

IT'S ALL HERE OAK BAY

Four years old, five rooms with picture windows. L-shape living and dining rooms, fireplace, hardwood floors, electric cabinet kitchen, 4-piece bath and vanity. Full basement, oil heating, extra finished room, and roughed-in plumbing. House insulated. Matching garage, landscaped grounds. Owner leaving so see this quickly. It will not last. $13,500 at terms

Mr. Coz, 3-7181; Residence, 3-3814

KING REALTY

224 YARROW BUILDING 2-2131

VACANT

View Royal, 5 rooms and 4-room basement suite. Oil heat. Terms $14,750
Eves., Mr. King, 3-0001

INCOME

Home of 8 rooms with attractive 3-room basement suite. Oil heat. Just 1 year old. Attractive terms and monthly payments.
Details Mr. King, 3-0001

TRADE

An outstanding opportunity for the city dweller to go suburban on 1½ acres with new modern home. Full basement and furnace. The sweeping view over the sea and mountains is superb.
Details: Eves Mr. King, 3-0001 or Mr. Dickason, 3-0449

SAANICHTON

¾-acre, 3 bedrooms, living room and fireplace, large kitchen, sun porch, full basement, furnace; garage for 3 cars. Beneath the stately fir and no paved road. Taxes $634 $6500
To view please call
George Dickason eves. 3-0449

HAYNES

THREE SUITES ALL SELF-CONTAINED

Location is Government Street, one block to sea and Beacon Hill Park. Walking distance to Parliament Buildings. Attractive outside appearance with two suites on ground floor and one upstairs. Owner's suite consists of living room with fireplace, large twin size bedroom, large kitchen and bathroom. Full basement with automatic coal stoker heat. This conversion has been sound and approved by city authorities as an apartment house. In excellent condition throughout. Owner with other commitments has now reduced his price to sell quickly. Some furniture included.

PRICE NOW $12,900

Look at the outside of 1144 McClure Street, then ask for appointment to view. Price $11,000

Please ask for W. Jones, 3-3763 evenings. Arthur E. Haynes Ltd., 739 Fort Street, 3-3823.

FAIRFIELD, EXCLUSIVE

Most attractive inside and out. 6 rooms and sun room, white stucco, 2 bedrooms down, 1 large up, nice living room with fireplace, dining room, electric cabinet kitchen, basement and furnace, separate garage, well-kept garden. A hard to get house. Price $9000

Mr. D. A. Hall, eves. 2-8381

NEW BUNGALOW

4 rooms plus, all oak floors, full high basement, tubs, electric hot-water tank, drive-in garage, Oil-O-Matic hot-air furnace. $9600 Terms. Full price
Contact J. DeMan, eves. 4-3402

H. A. HUMBER LTD.

1330 Broad Street 2-9161

JOHNSTON'S

ESTABLISHED 1902

Three Acres and Modern Home

TWO-BEDROOM HOME WITH OIL-O-MATIC HEAT, CHICKEN HOUSE AND SHELTER. $10,700 FULL PRICE TERMS

Phone Ken Lowndes, 3-2471; Eves., 4-3151

1304 Broad 3-2471

FOR SALE — THREE-BEDROOM home, utility room, garage, near schools, walking distance. Terms. 4-8239.

FIVE-ROOM HOUSE, OIL HEAT, near bus and school. 7-2793.

57 HOUSES FOR SALE

FRASER BISCOE

576 Yates Street 3-9847

WHY WAIT? 5¼% Mortgage HERE!

Don't deny yourself the benefits and comforts of a new home because of current mortgage headlines. Glimpse of the sea from this new three-bedroom Oil-O-Matic home Despard-St. Charles area. Such extras as second bathroom off master bedroom, colored plumbing fixtures. Provision for rumpus room with fireplace, bronze hot-water tank. Immediate possession — WHY WAIT — See it now.

Phone D. Peaker, 3-9413 or Res. 7-2126

$2750 STILL BUYS N.H.A. HOMES

With 5½% mortgages, this one-year-old home of three bedrooms, oil heat and 1,200 sq. ft. of area can be yours to live in today. Balance at $70 a month, principal, interest and taxes. Phone D. Peaker now — at 3-9413 or eves. 7-2126. Call, even if your down payment is a little less. Full price $11,950

4 BEDROOMS HANDYMAN'S SPECIAL

On one acre of property in Langford with fish pond and rockery. Living room 14x18 with open fireplace. Some finishing required inside and out on this 10-year-old home. Price with $2,000 down $6500

Another Multiple Listing
Call G. Munro, eves. 2-2658

FAIRFIELD 3 Bedrooms

Attractive 10-year-old home in quiet location features large living room with fireplace, electric kitchen with nook and master bedroom on main floor. Two bedrooms up and 4-piece bath with built-in vanity. Rumpus room in basement and automatic oil-hot water heating. Another Multiple Listing. Price for quick sale $8950

FRANK MARTIN AGENCIES

1114 BLANSHARD STREET

ANOTHER ONE IN DEAN HEIGHTS! 3 BEDROOMS

This well-planned, 2-year-old home features a large living room, through-hall plan, beautiful cabinet kitchen, and set amongst new homes, close to schools, shopping centre and transportation. Lovely landscaping back and front. With $4,900 to handle, $12,900 a real buy at

Call Len Wardle, Home 7-2348 or Office 5-1513 and 5-3148

SIDE-BY-SIDE DUPLEX

Each side contains two bedrooms, living room, kitchen with dining space, including electric range. Full basement, oil heat, drive-in garage. FULL PRICE $18,500 only. Or trade for clear-title, 3-bedroom house.

N.H.A.!! N.H.A.!! Brand New, $3200 Down

Nearing completion is this new home, featuring cabinet kitchen plumbed for automatic washer, three good bedrooms, living room with fireplace, full basement and oil heat. N.H.A. mortgage at 5½%. FULL PRICE $13,700

Call Bill Gordon, home 2-2058 or office 5-1513 and 5-3148.

HICKS REALTY LTD.

1719 DOUGLAS ST. 3-5104
OPPOSITE HUDSON'S BAY STORE

3-BEDROOM HOME PLUS 4-ROOM COTTAGE

(M.L. 2311) Almost 1 acre of ground, mostly in orchard. Five-room, 3-bedroom family home with full basement and piped furnace and separate garage. Plus 4-room cottage rented at $32.50 per month. This is nicely located near Jubilee Hospital. Price only $9000

Mr. Beswick, 2-5164 any time.

MUCH FOR LITTLE

(430-1) A very fine home for a very low price. 5-room attractive bungalow in excellent condition. Conveniently located in pleasant residential surroundings one mile from downtown. Phone now for particulars. RIGHT NOW it will not last. Low down payment. Easy terms. Full price only $4950

Mr. Newton-White, 3-5104 any time.

HAYNES

Rustic-type white stucco bungalow in good location near Craigflower School. Living room, two bedrooms, large kitchen and dining room (combined), pantry, bathroom with separate toilet. Outside stuccoed garage. HOT-WATER heat. Automatic gas hot water. Gas range included. Also cabin (wired), suitable for workshop or could be used as extra living space. Nice high lot, quiet and convenient. Taxes $75. FULL PRICE $6900

Please ask for W. Jones, 3-3763 evenings.

Arthur E. Haynes Ltd., 739 Fort St., 3-3823

LANGFORD, 15 MINUTES TO city, rancher, white stucco, breezeway, garage, two bedrooms, fuel shed. 2746 Pratt Road. 8-3480

$3,950 AND $4,950 FULL CASH price. Two new 2-bedroom plaster and stucco homes at Langford. 8-2736.

NEW 4-ROOM HOUSE WITH FULL basement, drive-in garage, wood and coal furnace. Can be seen any day. 2-7077.

4-ROOM STUCCO BUNGALOW, Glen Lake city water, ½ acre. $4,500. Terms—Phone 8-2063.

FOR HOMES IN COLWOOD, Langford see Grant & Jenkins, your local agents. 8-2931, Langford.

HOLLICK REALTY LTD.
Homes listed and sold. 2-7114. Insurance agents. 2-8732, 2-2997.

UPLANDS SEA VIEW
Owner, 3473 Upper Terrace

57 HOUSES FOR SALE

THREE-BEDROOM BUNGALOW, automatic heat, near schools and shopping centre. 2-3082.

ROCKY HEIL ESTATE
Water Course Pk. 12-14 6-9-56 ALW

NEW THREE-BEDROOM HOME, $4,000. 4-5249.

58 WANTED TO BUY—HOUSES

WANTED AT ONCE

Two and three-bedroom homes, with or without basement, up to 30 years of age. Preferably in Oak Bay or Cadboro Bay area, if possible. I have many clients requiring the above type homes. For immediate action please call Mrs. Gerry Parker, 2-3276 or 7-3428. Town & Country Homes Ltd.

URGENTLY WANTED

Older-type family home with 3 or 4 bedrooms, in Oak Bay, for $2,000 down.

Call Len Wardle—Home, 7-2348; Office, 5-1513 and 5-3148

FRANK A. MARTIN AGENCIES
1114 Blanshard Street

URGENT

Genuine cash buyer who desires good property, old or new, within the five-mile circle. If you are contemplating selling your home this may be the opportunity you have been waiting for. For immediate action phone L. E. Kirk, 4-8554 or 4-9140. Northwestern Securities of Victoria Ltd.

QUICK SALE

Five to seven-room home wanted NOW. Area not too important. Must have three bedrooms. Mostly CASH. For action, phone Ivan Patrick, 4-8094; res. 3-9042. Northwestern Securities Ltd.

ALL CASH

For a spacious six-room bungalow in Uplands or Oak Bay. View desirable. Must accommodate large furnishings. Call Mrs. McLean, 4-9235; eves., 4-6807.

A. BERNARD & CO. LTD.
629 Fort St.

CASH CASH CASH

FOR ANY HOME, LARGE OR SMALL, OLD OR NEW. Any district. FOR ASSISTANCE phone Roy E. Hills 4-8034 or 3-6918. Northwestern Securities of Victoria Ltd.

LIST MULTIPLE

CONSULT THE YELLOW PAGES OF YOUR TELEPHONE DIRECTORY OR PHONE 3-2225

ALL CASH FOR BUNGALOW IN Oak Bay—two bedrooms, living room, dining room and modern kitchen, full basement, oil heat, no older than 12 years. Please phone immediately, as I have a genuine cash buyer. R. F. Harris, eves 7-2398.

LARGE HOMES

Have you an extra-large home in a good district and repair? Please contact T. Smith, eves. 4-7325.

ROORMAN INVESTMENT CO. LTD.
616 View Street 3-7134

WANTED IMMEDIATELY

Three-bedroom home with full basement and oil heat, in good district. Possession by end of this month. Down payment $4,000 to $5,000. Must be in good district and modern. Contact Mr. Beswick of Hicks Realty, 3-5164 any time.

COTTAGE

Urgently required for client—Three rooms will do, must be clean and attractive; prefer Elk Lake, Cordova Bay or Royal Oak. Up to $5,000. Call G. Munro, 2-8843, or eves., 2-2658.

FRASER BISCOE, 576 Yates

Wanted for cash—6 or 7-roomed bungalow LARGE ROOMS, seclusion, sea view if possible. LARGE LOT. Splendid. Queenswood, Gordon Head. $25,000 to $30,000. Contact Mr. Hepburn, 4-8124, eves. 3-7032. Pemberton, Holmes Ltd., 1002 Government St.

WANTED

Client will pay cash for a 2-bedroomed bungalow with full basement in Esquimalt or Victoria West area. Oil preferred but not essential. Please let me have full particulars immediately as my client will be in town this weekend. Price from $9,000 to $11,000. Call R. O. Ney at 2-9145; eves. 4-5406. Victoria Realty Ltd.

WANTED, LARGE OLDER TYPE house that can be used for revenue. Client wants to live downstairs. Fairfield preferred, but would consider any good district. S. Hargrave Realtor, Central Bldg. 4-8827 anytime.

$3,500 CASH

Client qualified for N.H.A. mortgage up to $11,000, seeks N.H.A. or other 2 or 3-bedroom bungalow close to schools. Call Wers Dickie, 2-4312; eves., 3-2640. Dickie & Co., 833 Fort.

WANTED NOW! OAK BAY PROPERties, all price ranges, two, three or four bedrooms. Call S. W. Anderson, 4-9205; res. phone 2-8917. Financial Survey, 1324 Government St.

URGENTLY REQUIRED FOR CASH customer, quality bungalow in Oak Bay. Up to $20,000. Mrs. Shirley, 4-4174, evenings, 4-8433. Pemberton Holmes Ltd., 1002 Government St.

CLOSE TO HOSPITALS?
Urgently need any type of revenue near St. Joseph's or Jubilee, Dickie and Co., 833 Fort. 2-4312. Eves. 3-3640.

URGENT — NEED 3-BEDROOM home, $4,500 cash down. John Tisdale, 4-4349. The City Brokerage, 4-5622.

UP TO $7,500 CASH FOR SMALL, 2-bedroom house. Oil-O-Matic heat required, basement not necessary. Box 1896, Victoria Press.

59 PROPERTY FOR SALE

DUPLEX LOTS 82x156

Ideal for legal basement suite, for which we have plans. $895 terms, or trade for car. 2nd mortgage or what have you. Drive out Glanford Ave., turn left on Baker St. See sign. Douglas Rankes, Real Estate 4-7138.

$100 A MONTH PLUS 4 ROOMS for owner. James Bay duplex and house, 4 down, 4 up, 2 sets of plumbing, separate entrances. 6-room house leased for one year. Taxes $125. Full price 17,900. Around $4,500 cash needed. Bargain 4-8971.

COLWOOD FARM OR COUNTRY home, seven rooms. Chicken house, other buildings. 7½ acres, 4 acres in orchard and garden, the rest (3½ acres) would make profitable subdivision. City light, water, telephone. Low taxes, terms. 2-2681 after 4 p.m.

LOTS

3 only left. Irregularly shaped, high location. Sewer in, priced from $825 to $930. Offers invited. M.L. 2421. Call Wilkins at Fraser Biscoe, 3-9417. Eves. 3-4969.

DOUGLAS VALLEY SUBDIVISION
Douglas and Kenneth Streets. 14 choice building lots. Island investment Co. Ltd., 75 Fort Street. 6-7146 days, 4-6171, or 3-5611 eves.

ARAL ST.—LARGE LOT, PARTLY-finished cottage and shed. New septic tank. Phone owner, 3-8214, evenings.

59 PROPERTY FOR SALE

2 LARGE LOTS, WOULD BUILD A low rancher house; on Cadboro Bay Road. The City Brokerage, 1018 Blanshard, 4-5622.

GOOD BUILDING LOT AMONG trees, $5x130', on sewer; Adelaide Street, sign on property. $850. Phone 4-5860.

NICE WATER VIEW LOT WITH water frontage, corner Parkview and Gorge Road, duplex zoned, $1,800. 2-8017.

LOT 50'x120', MARKET ST. NEAR park, $1,030. Apply 910 Market, 3-5916.

$1,000.00 VALUE FOR $850.00 LOT No. 1 — Cedarvale Sub-division. Phone 2-8445. Terms.

LOTS READY 4 TO 8 WEEKS A. H. Phelps 8-3076

50 SEAVIEW LOTS, $800 UP. Cordova Bay, 9-1618.

LEVEL LOT ON ALLENBY, 50 X 120 feet, $1,200 cash. 2-5904.

LOT, BASEMENT EXCAVATED, Langford subdivision. 8-3116.

OAK BAY, CORNER DORSET AND [illegible]

60 PROPERTY WANTED

RETIRED MAN WANTS AN ACRE or so of good high land with a two-room cottage. Must be good soil with ample water supply. Prefer sunny spot near Sidney or between Sidney and Victoria. Reasonably priced. All cash if priced right. Full particulars please. Write Box 1881, Victoria Press.

WANT 2 ACRES OR MORE WITHIN 4½-mile circle. Cash, terms. 3-8459 or 5-2643.

WANTED, HALF AN ACRE OF SEA view property on Salt Spring Island (facing south). 123 Moss St. 4-0853.

TRADE OR SELL—GOOD ENGlish car for building lot. 7-2298.

WANTED — PROPERTY, PAT BAY Highway. 4-3014.

61 ACREAGE FOR SALE

ONE OR TWO ACRES, CLOSE TO Royal Roads; modern 2-bedroom home with dining room, living room with fireplace, full basement; full price $12,600, terms. Phone Ken Lowndes, Johnston & Co. Ltd., 3-2471; eves., 3-2151.

FOUR-ACRE HOMESITE OR small farm (more if desired). Royal Oak. Utilities $3,000. Owner, 9-4184.

100 ACRES (50-YEAR GROWTH), [illegible] for easy access, good level land; cash offers considered. Box 1815, Victoria Press.

63 ACREAGE WANTED

THREE TO 20 ACRES, WITH OR without house. I have 3 clients waiting. Phone Ken Lowndes, Johnston & Co. Ltd., 3-2471, eves., 3-2151.

WANTED 6 TO 15 ACRES UNcleared or partly cleared. Saanich only. $200 down, $30 per month at 6%. Box 1889, Victoria Press.

64 FARMS FOR SALE

FARM
Approximately 11 Acres
A GOING CONCERN

Well equipped, barns, outbuildings, etc., with contracts, city water. All up-to-date (herd and stock separate at valuation). Good terms Price $18,000

H. W. MILLER & CO.,
1606 Government Street 4-4651

20 ACRES — 8 ROOMS
$1000 DOWN or TRADE

10 miles out. House in good condition. Basement with furnace. Land under cultivation. Owner will finance to any extent to reliable purchaser, with security. Mr. Dyson, 4-5308. Res. 2-3689

TAYLOR SPITTAL LTD.

POULTRY FARM THREE-MILE CIRCLE

Attractive living for farmer. Private egg route. Owner will assist buyer getting started. Accommodation 1,200 birds. Well-kept three-bedroom family home, 1.4 acres property. Birds included. All this for $15,000. For further information, see Ted Kergin, 2-8117, eves. 4-1382. Newstead Realty Ltd., 766 Fort.

32½ ACRES OF FINE PASTURE land with abundance of water but will drained, $350 per acre; also 12 acres, half of which is in cherries. Both parcels situated high, with a nice view on Saanich Peninsula. Exclusive. Phone Harry Saville, Johnston & Co Ltd., 3-2471.

FARMS AND SMALL ACREAGE. Gordon Halme Ltd., Sidney 120.

Form No. 16
(Section 87)
LAND ACT
Notice of Intention to Apply to Lease Land
FOR FORESHORE USAGE

In Land Recording District of VICTORIA and situate in the Renfrew Land District along the North shore of Nitinat Lake.

Take notice that Oswood Guy MacDonald of 620 Hove Street, Vancouver, B.C., occupation mine operator, intends to apply for a lease of the following described lands:

Commencing at a post planted approximately at the intersection of E. Boundary of I.R. No. 13, North Bay of Nitinat Lake, Renfrew Land District; and the North shore of Nitinat Lake at high water mark; thence S.W. 15 Chains; thence S. 14° 10' E. 35 Chains; thence N.E. approximately 6 Chains to high water mark; thence N. Easterly and N. Westerly along high water mark to point of commencement, and containing 42 Acres, more or less, for the purpose of mooring docks and floats.

OSWOOD GUY MacDONALD.

Dated September 13th, 1956.

Walter Warbrick Deans,
Agent for
Oswood Guy MacDonald.

NOTICE TO CREDITORS

IN THE MATTER OF THE ESTATE OF HERBERT TOM GOODLAND, DECEASED, late of the City of Victoria, in the Province of British Columbia.

NOTICE IS HEREBY GIVEN that creditors and others having claims against the estate of the above deceased are hereby required to send them to the undersigned executors at 1130 Government Street, Victoria, B.C., before the 30th day of November, 1956, after which date the executors will distribute the said estate among the parties entitled thereto having regard only to the claims of which they have notice.

DATED the 3rd day of October, 1956.

MARJORIE KATHLEEN GOODLAND and THE CANADA TRUST COMPANY,
Executors.

By their solicitors,
Manser & Wootton,
Barristers and Solicitors,
820 View Street,
Victoria, B.C.

Pole Defects

MiG Flier Inspired By Riots

COPENHAGEN (AP)—Zygmond Gosciliak, Polish air force lieutenant who defected to the Danish island of Bornholm in a new Soviet MiG flight yesterday the Poznan riots influenced him to attempt his freedom flight.

The 25-year-old pilot is offered and was granted political asylum by Danish authorities. He skidded his improved model MiG to a perfect belly landing at Roenne's incompleted airport Sept. 25.

Gosciliak told a press conference: "Any day the Polish people may rise again. How could the Poznan trials condemn people for wanting to live?"

The pilot said he was born in a village near Poznan and was stationed at the Koszalinka base near the Baltic coast when he heard of the "bread and freedom" riots by Poznan's workers last June.

FORM No. 16
(Section 87)
LAND ACT
Notice of Intention to Apply to Lease Land

In Land Recording District of Victoria and situate in the Renfrew Land District along the North-East shore of Nitinat Lake.

Take notice that NADIRA MINES LTD. (N.P.L.) of Box 670, Lake Cowichan, B.C., occupation Mine Development and Operation, intends to apply for a lease of the following described lands:

Commencing at a post planted approximately at the intersection of the East boundary of I. R. No. 11, Nitinat Bay of Nitinat Lake, Renfrew Land District, and the East Shore of Nitinat Lake; thence high water mark, thence due West 17 chains; thence N.E. approximately 6 chains to high water mark, thence E., N. Easterly, Easterly and Southerly along high water mark to point of commencement and containing Ten (10) acres, more or less, for the purpose of mooring docks and floats.

NADIRA MINES LTD. (N.P.L.)

A. H. HARDER, Manager for
NADIRA MINES LTD. (N.P.L.)

Dated September 13th, 1956.

NOTICE TO CREDITORS

ESTATE OF AARO THEODOR MANNINEN, deceased, otherwise known as AARO MANNINEN.

All creditors and persons having any claims or demands against the Estate of the above-named deceased, who died on or about the 23rd day of August, 1956, at the Municipality of Saanich, Province of British Columbia, and resided at the City of Victoria, Province aforesaid, are required to send to the undersigned on or before the 7th day of November, 1956, their names, addresses and full particulars in writing of their claims and demands verified by Statutory Declaration.

After the said 7th day of November, 1956, the undersigned will proceed to distribute the assets of the said Estate among the persons entitled thereto, having regard only to the claims and demands of which he then shall have had notice, and that he will make final distribution of the assets at the expiration of one year after the death of the deceased.

Dated at Victoria, B.C., this 4th day of October, 1956.

R. L. COX,
Official Administrator.
Administrator of the Estate of the above-named deceased, 818 Central Building, Victoria, B.C.

SEALED TENDERS will be received up to Oct. 22, 1956, by the undersigned for insurance on the Steel and Concrete permanent type bridge, including all incidental construction thereon, crossing the Fraser River between Agassiz and Rosedale. The bridge and approaches are approximately 6,000 ft. overall.

Insurance Required

(a) Standard "All Risk" Bridge Insurance in the amount of $4,500,000.00 with a 1% deductible clause for partial loss.

(b) Public Liability and Property damage—$3,000,000.00.

The lowest or any tender not necessarily accepted.

Tenders must be submitted in a sealed envelope marked "Tender for Insurance—Agassiz-Rosedale Bridge."

Further information will be supplied upon request to

J. A. LONSBURY,
Insurance and Safety Office
Dept. of Highways,
Victoria, B.C.

NOTICE TO CREDITORS

IN THE MATTER of the Estate of ELLEN HEARD WHITWORTH, late of 1616 Belmont Avenue, Victoria, B.C., Deceased.

NOTICE is hereby given that creditors and others having claims against the estate of the above-named deceased are hereby required to send them to Crease & Company, 530 Bastion Street, Victoria, B.C., before the 8th of November, 1956, after which date the executors will distribute the said estate among the parties entitled thereto, having regard only to the claims of which they then have notice.

ALFRED BLANCO, and
J. ARTHUR WILD,
Executors.

23th Sept., 1956.
By their Solicitors,
Crease & Company.

NOTICE TO CREDITORS

ERNEST CHARLES ASHTON, Deceased.

CREDITORS and others having claims against the estate of Ernest Charles Ashton, deceased, late of Victoria, B.C., who died on the 17th day of August, 1956, are required to send full particulars of such claims to National Trust Company Limited, 737 Fort Street, Victoria, B.C., on or before the 8th day of November, 1956, after which date the assets of the estate will be distributed, having regard only to claims of which the executor shall have received notice.

NATIONAL TRUST COMPANY LIMITED,
Executor.

By their solicitors:
Marchant, Gillis & McIntosh,
604 Bank of Toronto Building,
Victoria, B.C.

YOUR CHILD MAY HAVE WORMS

1 OUT OF 3 DOES!

Fidgeting, nose-picking and a tormenting rectal itch are often telltale signs of Pin-Worms . . . ugly parasites that medical experts say infest one out of every three persons examined. Entire families may be victims and not know it.

To get rid of these ugly pests they must be killed in the intestines where they live and multiply. And that's exactly what JAYNE'S VERMIFUGE does . . . kills Pin-Worms quickly and easily. Then they are expelled from the system in a normal manner and you are free of them.

For your own sake and the health of your children and loved ones, don't put off treatment. Get started with JAYNE'S at the very first sign of Pin-Worms. For once established these parasites are highly contagious and often spread through entire families.

So be sure to ask your druggist for JAYNE'S, famous for worm remedies for over one hundred years.

FOR PIN WORMS **JAYNE'S VERMIFUGE**

"Steradent"

CLEANS and FRESHENS FALSE TEETH
BY SAFE SUPERIOR
OXYGEN ACTION!
For more effective than ordinary brushing or other home care!

RECKITT & COLMAN (CANADA) LIMITED — MONTREAL

Holiday Increase Sought in Stages

VANCOUVER (CP)—A policy of seeking improved holiday pay "in easy stages" has been adopted by the B.C. Government Employees' Association.

Ending their annual meeting in Vancouver Saturday, delegates passed a resolution seeking three weeks' vacation with pay after five years' service.

They turned down a motion recommending that the provincial government grant three weeks' holiday after three years' service. They believe that would be asking too much at once.

At present, government employees receive three weeks after 10 years' service. Delegates said that all other provincial government employees and federal workers receive three weeks' holiday after the first year.

Other resolutions asked for improved long service bonuses, overtime compensation, semi-monthly instead of monthly salary payments, and the compulsory checkoff of dues.

Only

HILLMAN HUSKY can do so many things at so little cost!

ECONOMICAL DELIVERY
Hillman Husky gives you up to 40 miles per gallon. And its "traffic size" makes parking easy.

STURDY LOAD CARRIER
With rear seat folded you get clear loading space for up to 560 lbs. of bulky goods.

SCHOOL TRANSPORT
Easy way to get the small fry to school. Looks smart too!

SERVICE VEHICLE
Servicemen will appreciate the workhorse qualities of the Husky—gets men and equipment on the job at low cost.

FAMILY WORKHORSE
Take the Husky shopping—there's plenty of space for packages and people. Loading is easy through the big rear door.

$1685.00 Complete

DELIVERED IN VICTORIA

Tough as they're made! The body and underframe of the Husky are of all-steel unitary construction—one rigid single structure of great strength and safety.

Versatile as they come! Husky seats 4 adults; carries up to 250 lbs. of bulky goods.

See your dealer and see what Hillman Husky can do for you.

ROOTES MOTORS (CANADA) LIMITED
Montreal • Toronto • Vancouver

JAMESON MOTORS LTD.
Vancouver Island Distributors
748 Broughton St. 4-8553

WITH B·O·A·C's Family Fare Plan

My wife and teen-agers will save me $600 on our European holiday—thanks to B.O.A.C's Family Fare Plan. In addition we are taking advantage of the Ticket Instalment Plan to

FLY NOW PAY LATER

TOURIST ROUND TRIP
MONTREAL
LONDON

family of four (both children 12 but under 22 years old)

$145.20 DOWN

24 monthly payments of $58.87
Effective Nov. 1st

fly B·O·A·C

Your travel agent can give you complete fares from any point in Canada to all destinations abroad and full details on B.O.A.C's Ticket Instalment Plan.

BIG REWARD

FOR ALL CHEVROLET TRUCK BUYERS!

WANTED!

YOUR PRESENT USED TRUCK

HIGHEST TRADE-IN ALLOWANCE PAID

Sensational Money-saving rewards... if you act now! Get in on your Chevrolet dealer's tremendous Fall Sale of '56 Chevrolet Trucks— you've never seen such exciting truck values!

Get over to your Chevrolet dealer's fast — this is the Fall Sale no truck buyer can afford to miss! Come check the record low prices, the deals, the trade-in allowances as your Chevrolet dealer stages a whirlwind clearance to finish up a great year!

Come see — the rewards in money saved are little short of spectacular! And watch the rewards go right on mounting up as your Chevrolet truck shows you — for years to come — just why the '56 Task-Force line pretty well *had* to make sales-history! Truck buyers were quick to recognize that here was the greatest truck line ever . . . champs of *every* weight class! Chevrolet power — easily the most modern, most efficient now available, V8 or 6! Work-saving, work-speeding performance features by the dozens . . . prestige-making styling at its smartest!

In short — '56 Chevrolet trucks have what it takes to be Canada's most wanted, largest-selling truck line! They'll clear fast at present prices. Hurry — while there's still a choice!

SEE YOUR CHEVROLET DEALER AT ONCE!

A GENERAL MOTORS VALUE

DON'T DELAY---COME IN TODAY!

CHEVROLET Task-Force TRUCKS

MORRISON CHEVROLET - OLDSMOBILE LTD.

YATES STREET AT QUADRA

PHONE 3-1106